

**DISCUSSION ITEM**

Ting/Verizon High-Speed Internet Plan

- 1
- 2
- 3
- 4
- 5
- 6

# Park FairFax Page 1

T15  
17x30

T22  
17x30

T15  
17x30

T22  
17x30

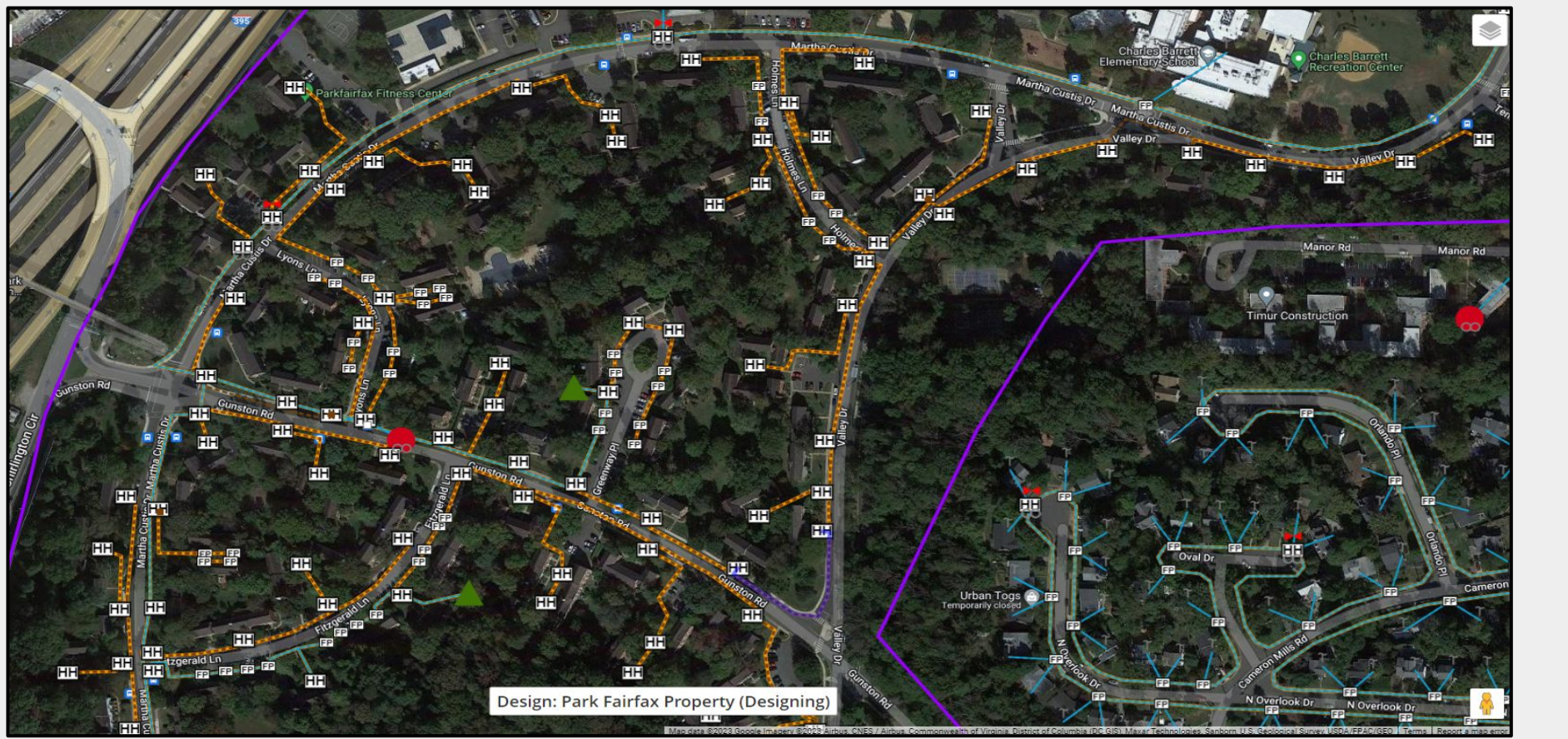

Design: Park FairFax Property (Designing)

# Park FairFax Page 2

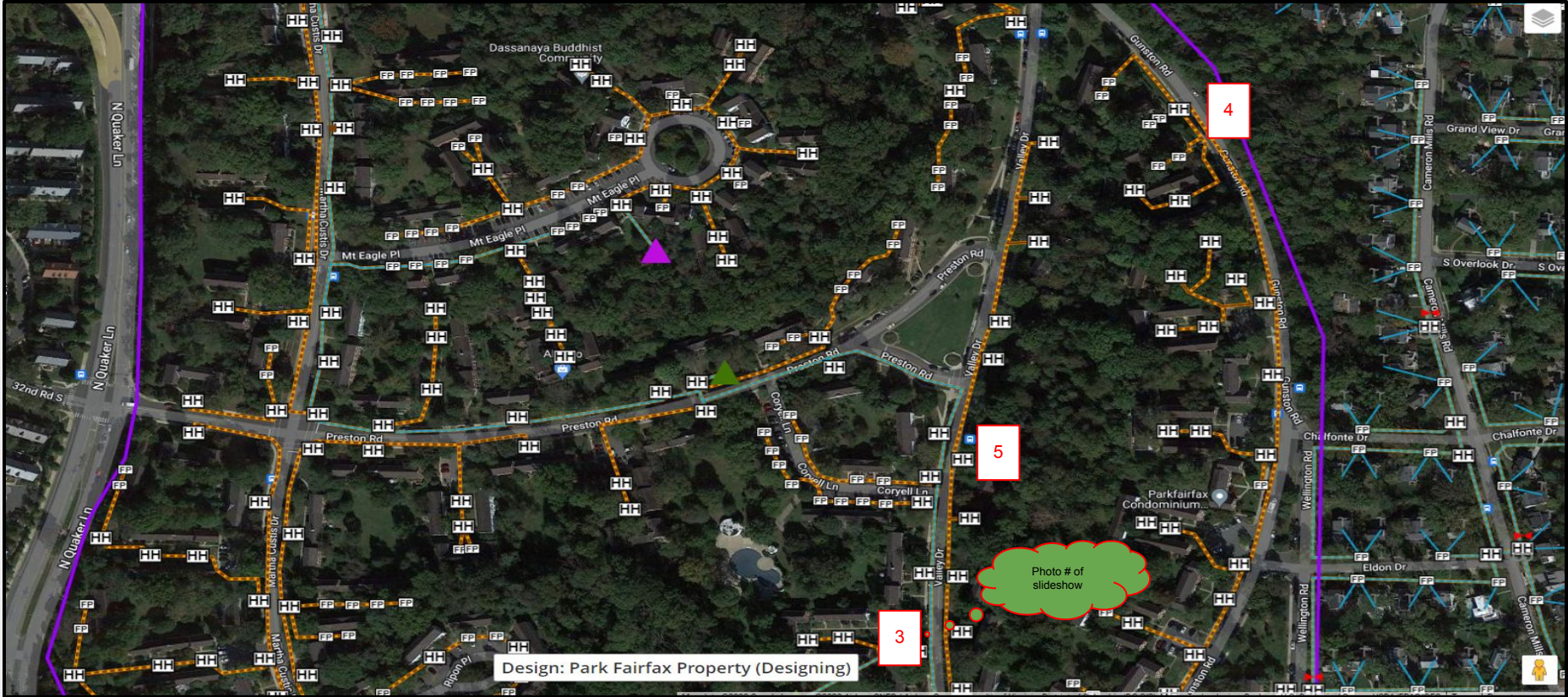

# Park FairFax Page 3

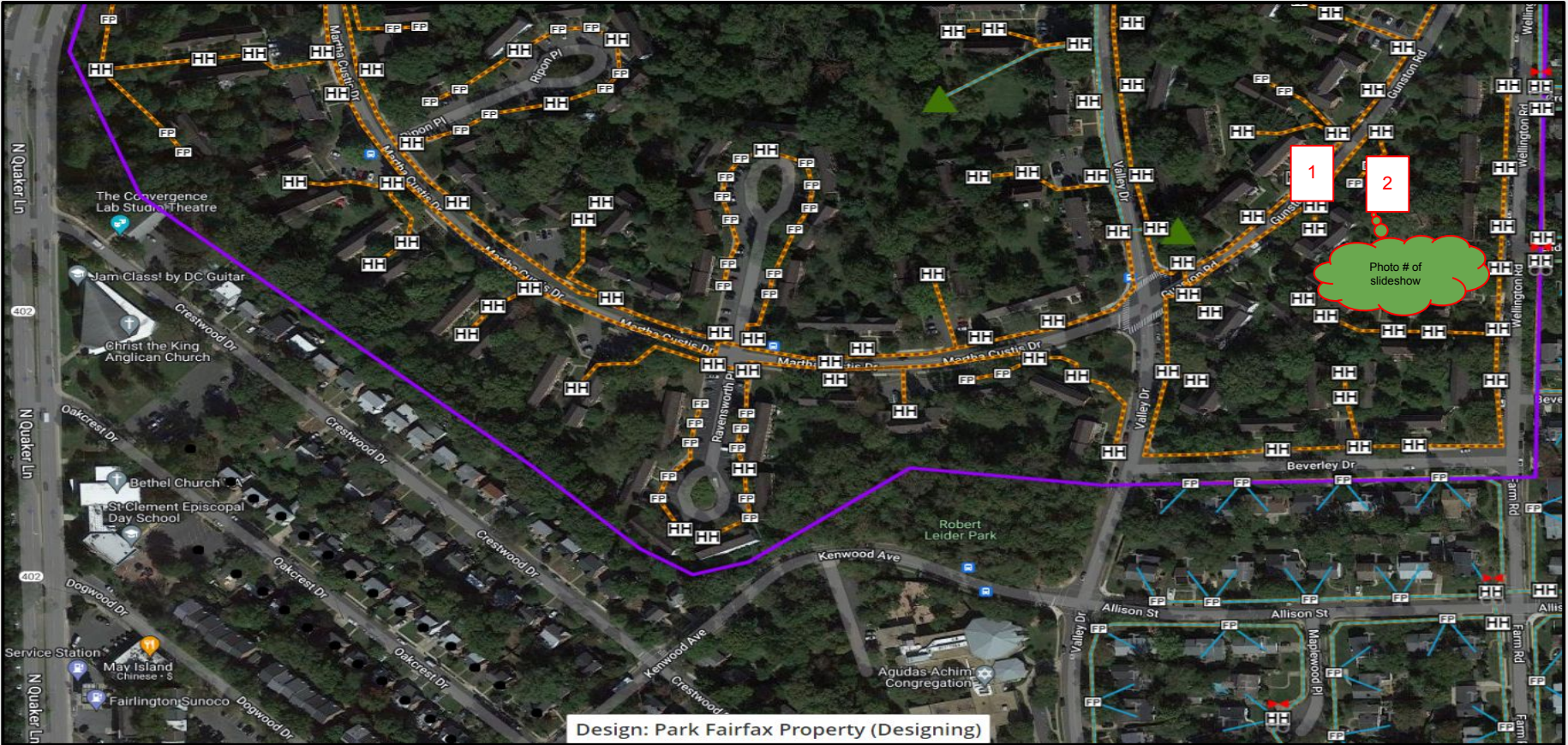

Design: Park Fairfax Property (Designing)

1

Customer Drops  
Feed from HH

Customer Drop  
per service  
request



HH

2



Drop location to  
install Drop

Drop to customer  
SFU

F  
P

3

Service all  
customer from  
both HH in  
courtyard









FP



HH



## Toby Box





**Pathway Creation Design**

**PROJECT NAME**

**PARK FAIRFAX**

**FULL ADDRESS**

**PHASE 1**

**3360 GUNSTON RD  
ALEXANDRIA, VA 22302**



<b>DESIGN PRESENTED FOR APPROVAL</b>		Work Order # <b>1A6DU8Y</b>	Wire Center <b>BARCROFT</b>	VZ Block	BDMS Property ID <b>23406683</b>	Phase #
Presented by	Date	Region <b>MidAtIN</b>	Geo Code		Locus ID	# of Buildings <b>61</b>
Presented to	Date	Property Contact Name <b>Francisco Foschi</b>	Title		RES <b>334</b>	BUS
<b>PROPERTY OWNER OR AUTHORIZED AGENT</b>		Email <b>ffoschi@parkfairfax.org</b>	Phone <b>703-598-1398</b>		Total Units <b>334</b>	
Presented to	Title	Survey Date	FDH		Suite Entry Required (Y/N)	
Signature	Date	Lat	Long			
<b>COMMENTS</b>		Surveyor <b>LLOYD SAUNDERS</b>	Email <b>lloyd.saunders@rjetelecom.com</b>	Phone <b>703-963-6415</b>		
		Verizon Engineer <b>Christopher Ely</b>	Email <b>christopher.ely@rjetelecom.com</b>	Phone <b>703-444-1496</b>		

---

## Living Units Report

---

Project name: PARK FAIRFAX PH.1

Design company: COUNTY:

Project creation date: 1/23/2024

Designer: CHRISTOPHER ELY

---

### PARK FAIRFAX PH.1

1000	VALLEY DR	ALEXANDRIA,VA
1004	VALLEY DR	ALEXANDRIA,VA
1002	VALLEY DR	ALEXANDRIA,VA
1006	VALLEY DR	ALEXANDRIA,VA
1008	VALLEY DR	ALEXANDRIA,VA
1010	VALLEY DR	ALEXANDRIA,VA
1012	VALLEY DR	ALEXANDRIA,VA
1014	VALLEY DR	ALEXANDRIA,VA
1016	VALLEY DR	ALEXANDRIA,VA
1018	VALLEY DR	ALEXANDRIA,VA
1020	VALLEY DR	ALEXANDRIA,VA
1024	VALLEY DR	ALEXANDRIA,VA
1026	VALLEY DR	ALEXANDRIA,VA
1028	VALLEY DR	ALEXANDRIA,VA
1030	VALLEY DR	ALEXANDRIA,VA
1032	VALLEY DR	ALEXANDRIA,VA
1034	VALLEY DR	ALEXANDRIA,VA
1102	VALLEY DR	ALEXANDRIA,VA
1104	VALLEY DR	ALEXANDRIA,VA
1106	VALLEY DR	ALEXANDRIA,VA
1108	VALLEY DR	ALEXANDRIA,VA
1110	VALLEY DR	ALEXANDRIA,VA
1112	VALLEY DR	ALEXANDRIA,VA
1114	VALLEY DR	ALEXANDRIA,VA
1116	VALLEY DR	ALEXANDRIA,VA
1118	VALLEY DR	ALEXANDRIA,VA
1120	VALLEY DR	ALEXANDRIA,VA
1122	VALLEY DR	ALEXANDRIA,VA
1124	VALLEY DR	ALEXANDRIA,VA
1126	VALLEY DR	ALEXANDRIA,VA
1128	VALLEY DR	ALEXANDRIA,VA
1130	VALLEY DR	ALEXANDRIA,VA
1132	VALLEY DR	ALEXANDRIA,VA
1134	VALLEY DR	ALEXANDRIA,VA
1136	VALLEY DR	ALEXANDRIA,VA

1138	VALLEY DR	ALEXANDRIA,VA
1140	VALLEY DR	ALEXANDRIA,VA
1142	VALLEY DR	ALEXANDRIA,VA
1144	VALLEY DR	ALEXANDRIA,VA
1146	VALLEY DR	ALEXANDRIA,VA
3748	VALLEY DR	ALEXANDRIA,VA
3750	VALLEY DR	ALEXANDRIA,VA
3752	VALLEY DR	ALEXANDRIA,VA
3754	VALLEY DR	ALEXANDRIA,VA
3756	VALLEY DR	ALEXANDRIA,VA
3758	VALLEY DR	ALEXANDRIA,VA
3728	VALLEY DR	ALEXANDRIA,VA
3730	VALLEY DR	ALEXANDRIA,VA
3732	VALLEY DR	ALEXANDRIA,VA
3734	VALLEY DR	ALEXANDRIA,VA
3736	VALLEY DR	ALEXANDRIA,VA
3738	VALLEY DR	ALEXANDRIA,VA
3740	VALLEY DR	ALEXANDRIA,VA
3742	VALLEY DR	ALEXANDRIA,VA
3744	VALLEY DR	ALEXANDRIA,VA
3746	VALLEY DR	ALEXANDRIA,VA
3701	HOLMES LN	ALEXANDRIA,VA
3703	HOLMES LN	ALEXANDRIA,VA
3705	HOLMES LN	ALEXANDRIA,VA
3707	HOLMES LN	ALEXANDRIA,VA
3709	HOLMES LN	ALEXANDRIA,VA
3711	HOLMES LN	ALEXANDRIA,VA
3713	HOLMES LN	ALEXANDRIA,VA
3715	HOLMES LN	ALEXANDRIA,VA
3717	HOLMES LN	ALEXANDRIA,VA
3719	HOLMES LN	ALEXANDRIA,VA
3721	HOLMES LN	ALEXANDRIA,VA
3723	HOLMES LN	ALEXANDRIA,VA
3725	HOLMES LN	ALEXANDRIA,VA
3727	HOLMES LN	ALEXANDRIA,VA
3729	HOLMES LN	ALEXANDRIA,VA
3731	HOLMES LN	ALEXANDRIA,VA
1200	MARTHA CUSTIS DR	ALEXANDRIA,VA
1202	MARTHA CUSTIS DR	ALEXANDRIA,VA
1204	MARTHA CUSTIS DR	ALEXANDRIA,VA
1206	MARTHA CUSTIS DR	ALEXANDRIA,VA
1208	MARTHA CUSTIS DR	ALEXANDRIA,VA
1210	MARTHA CUSTIS DR	ALEXANDRIA,VA

1212	MARTHA CUSTIS DR	ALEXANDRIA,VA
1214	MARTHA CUSTIS DR	ALEXANDRIA,VA
3740	HOLMES LN	ALEXANDRIA,VA
3742	HOLMES LN	ALEXANDRIA,VA
3744	HOLMES LN	ALEXANDRIA,VA
3746	HOLMES LN	ALEXANDRIA,VA
3728	HOLMES LN	ALEXANDRIA,VA
3730	HOLMES LN	ALEXANDRIA,VA
3732	HOLMES LN	ALEXANDRIA,VA
3734	HOLMES LN	ALEXANDRIA,VA
3736	HOLMES LN	ALEXANDRIA,VA
3738	HOLMES LN	ALEXANDRIA,VA
3716	HOLMES LN	ALEXANDRIA,VA
3718	HOLMES LN	ALEXANDRIA,VA
3720	HOLMES LN	ALEXANDRIA,VA
3722	HOLMES LN	ALEXANDRIA,VA
3724	HOLMES LN	ALEXANDRIA,VA
3726	HOLMES LN	ALEXANDRIA,VA
3708	HOLMES LN	ALEXANDRIA,VA
3710	HOLMES LN	ALEXANDRIA,VA
3712	HOLMES LN	ALEXANDRIA,VA
3714	HOLMES LN	ALEXANDRIA,VA
3700	HOLMES LN	ALEXANDRIA,VA
3702	HOLMES LN	ALEXANDRIA,VA
3704	HOLMES LN	ALEXANDRIA,VA
3706	HOLMES LN	ALEXANDRIA,VA
8712	VALLEY DR	ALEXANDRIA,VA
8714	VALLEY DR	ALEXANDRIA,VA
8716	VALLEY DR	ALEXANDRIA,VA
8718	VALLEY DR	ALEXANDRIA,VA
8720	VALLEY DR	ALEXANDRIA,VA
8722	VALLEY DR	ALEXANDRIA,VA
8724	VALLEY DR	ALEXANDRIA,VA
8726	VALLEY DR	ALEXANDRIA,VA
3700	VALLEY DR	ALEXANDRIA,VA
3702	VALLEY DR	ALEXANDRIA,VA
3704	VALLEY DR	ALEXANDRIA,VA
3706	VALLEY DR	ALEXANDRIA,VA
3708	VALLEY DR	ALEXANDRIA,VA
3710	VALLEY DR	ALEXANDRIA,VA
3630	VALLEY DR	ALEXANDRIA,VA
3632	VALLEY DR	ALEXANDRIA,VA
3634	VALLEY DR	ALEXANDRIA,VA

3636	VALLEY DR	ALEXANDRIA,VA
3638	VALLEY DR	ALEXANDRIA,VA
3612	VALLEY DR	ALEXANDRIA,VA
3614	VALLEY DR	ALEXANDRIA,VA
3616	VALLEY DR	ALEXANDRIA,VA
3618	VALLEY DR	ALEXANDRIA,VA
3620	VALLEY DR	ALEXANDRIA,VA
3622	VALLEY DR	ALEXANDRIA,VA
3624	VALLEY DR	ALEXANDRIA,VA
3626	VALLEY DR	ALEXANDRIA,VA
3602	VALLEY DR	ALEXANDRIA,VA
3604	VALLEY DR	ALEXANDRIA,VA
3606	VALLEY DR	ALEXANDRIA,VA
3608	VALLEY DR	ALEXANDRIA,VA
3610	VALLEY DR	ALEXANDRIA,VA
3601	GUNSTON RD	ALEXANDRIA,VA
3603	GUNSTON RD	ALEXANDRIA,VA
3605	GUNSTON RD	ALEXANDRIA,VA
3607	GUNSTON RD	ALEXANDRIA,VA
3609	GUNSTON RD	ALEXANDRIA,VA
3611	GUNSTON RD	ALEXANDRIA,VA
3613	GUNSTON RD	ALEXANDRIA,VA
3615	GUNSTON RD	ALEXANDRIA,VA
3617	GUNSTON RD	ALEXANDRIA,VA
3619	GUNSTON RD	ALEXANDRIA,VA
3621	GUNSTON RD	ALEXANDRIA,VA
3623	GUNSTON RD	ALEXANDRIA,VA
3625	GUNSTON RD	ALEXANDRIA,VA
3627	GUNSTON RD	ALEXANDRIA,VA
3629	GUNSTON RD	ALEXANDRIA,VA
3631	GUNSTON RD	ALEXANDRIA,VA
3633	GUNSTON RD	ALEXANDRIA,VA
3635	GUNSTON RD	ALEXANDRIA,VA
3601	GREENWAY PL	ALEXANDRIA,VA
3603	GREENWAY PL	ALEXANDRIA,VA
3605	GREENWAY PL	ALEXANDRIA,VA
3607	GREENWAY PL	ALEXANDRIA,VA
3609	GREENWAY PL	ALEXANDRIA,VA
3611	GREENWAY PL	ALEXANDRIA,VA
3613	GREENWAY PL	ALEXANDRIA,VA
3615	GREENWAY PL	ALEXANDRIA,VA
3617	GREENWAY PL	ALEXANDRIA,VA
3619	GREENWAY PL	ALEXANDRIA,VA



3621	GREENWAY PL	ALEXANDRIA,VA
3623	GREENWAY PL	ALEXANDRIA,VA
3625	GREENWAY PL	ALEXANDRIA,VA
3616	GREENWAY PL	ALEXANDRIA,VA
3618	GREENWAY PL	ALEXANDRIA,VA
3620	GREENWAY PL	ALEXANDRIA,VA
3622	GREENWAY PL	ALEXANDRIA,VA
3624	GREENWAY PL	ALEXANDRIA,VA
3626	GREENWAY PL	ALEXANDRIA,VA
3608	GREENWAY PL	ALEXANDRIA,VA
3610	GREENWAY PL	ALEXANDRIA,VA
3612	GREENWAY PL	ALEXANDRIA,VA
3614	GREENWAY PL	ALEXANDRIA,VA
3600	GREENWAY PL	ALEXANDRIA,VA
3602	GREENWAY PL	ALEXANDRIA,VA
3604	GREENWAY PL	ALEXANDRIA,VA
3606	GREENWAY PL	ALEXANDRIA,VA
3701	GUNSTON RD	ALEXANDRIA,VA
3703	GUNSTON RD	ALEXANDRIA,VA
3705	GUNSTON RD	ALEXANDRIA,VA
3707	GUNSTON RD	ALEXANDRIA,VA
3709	GUNSTON RD	ALEXANDRIA,VA
3713	GUNSTON RD	ALEXANDRIA,VA
3715	GUNSTON RD	ALEXANDRIA,VA
3717	GUNSTON RD	ALEXANDRIA,VA
3719	GUNSTON RD	ALEXANDRIA,VA
3721	GUNSTON RD	ALEXANDRIA,VA
3723	GUNSTON RD	ALEXANDRIA,VA
3725	GUNSTON RD	ALEXANDRIA,VA
3727	GUNSTON RD	ALEXANDRIA,VA
3729	GUNSTON RD	ALEXANDRIA,VA
3731	GUNSTON RD	ALEXANDRIA,VA
3733	GUNSTON RD	ALEXANDRIA,VA
3735	GUNSTON RD	ALEXANDRIA,VA
3737	GUNSTON RD	ALEXANDRIA,VA
3739	GUNSTON RD	ALEXANDRIA,VA
3741	GUNSTON RD	ALEXANDRIA,VA
3743	GUNSTON RD	ALEXANDRIA,VA
3745	GUNSTON RD	ALEXANDRIA,VA
3747	GUNSTON RD	ALEXANDRIA,VA
3749	GUNSTON RD	ALEXANDRIA,VA
3751	GUNSTON RD	ALEXANDRIA,VA
3753	GUNSTON RD	ALEXANDRIA,VA

3755	GUNSTON RD	ALEXANDRIA,VA
3757	GUNSTON RD	ALEXANDRIA,VA
3759	GUNSTON RD	ALEXANDRIA,VA
3761	GUNSTON RD	ALEXANDRIA,VA
3763	GUNSTON RD	ALEXANDRIA,VA
3765	GUNSTON RD	ALEXANDRIA,VA
3737	GUNSTON RD	ALEXANDRIA,VA
3769	GUNSTON RD	ALEXANDRIA,VA
3771	GUNSTON RD	ALEXANDRIA,VA
3773	GUNSTON RD	ALEXANDRIA,VA
3775	GUNSTON RD	ALEXANDRIA,VA
3777	GUNSTON RD	ALEXANDRIA,VA
3779	GUNSTON RD	ALEXANDRIA,VA
3701	LYONS LN	ALEXANDRIA,VA
3703	LYONS LN	ALEXANDRIA,VA
3705	LYONS LN	ALEXANDRIA,VA
3707	LYONS LN	ALEXANDRIA,VA
3700	LYONS LN	ALEXANDRIA,VA
3702	LYONS LN	ALEXANDRIA,VA
3704	LYONS LN	ALEXANDRIA,VA
3706	LYONS LN	ALEXANDRIA,VA
3708	LYONS LN	ALEXANDRIA,VA
3710	LYONS LN	ALEXANDRIA,VA
3709	LYONS LN	ALEXANDRIA,VA
3711	LYONS LN	ALEXANDRIA,VA
3713	LYONS LN	ALEXANDRIA,VA
3715	LYONS LN	ALEXANDRIA,VA
3717	LYONS LN	ALEXANDRIA,VA
3719	LYONS LN	ALEXANDRIA,VA
3721	LYONS LN	ALEXANDRIA,VA
3723	LYONS LN	ALEXANDRIA,VA
3725	LYONS LN	ALEXANDRIA,VA
3727	LYONS LN	ALEXANDRIA,VA
3729	LYONS LN	ALEXANDRIA,VA
3731	LYONS LN	ALEXANDRIA,VA
3733	LYONS LN	ALEXANDRIA,VA
3735	LYONS LN	ALEXANDRIA,VA
3737	LYONS LN	ALEXANDRIA,VA
3712	LYONS LN	ALEXANDRIA,VA
3714	LYONS LN	ALEXANDRIA,VA
3716	LYONS LN	ALEXANDRIA,VA
3718	LYONS LN	ALEXANDRIA,VA
1449	MARTHA CUSTIS DR	ALEXANDRIA,VA

1451	MARTHA CUSTIS DR	ALEXANDRIA,VA
1453	MARTHA CUSTIS DR	ALEXANDRIA,VA
1455	MARTHA CUSTIS DR	ALEXANDRIA,VA
1457	MARTHA CUSTIS DR	ALEXANDRIA,VA
1437	MARTHA CUSTIS DR	ALEXANDRIA,VA
1439	MARTHA CUSTIS DR	ALEXANDRIA,VA
1441	MARTHA CUSTIS DR	ALEXANDRIA,VA
1443	MARTHA CUSTIS DR	ALEXANDRIA,VA
1445	MARTHA CUSTIS DR	ALEXANDRIA,VA
1447	MARTHA CUSTIS DR	ALEXANDRIA,VA
1425	MARTHA CUSTIS DR	ALEXANDRIA,VA
1427	MARTHA CUSTIS DR	ALEXANDRIA,VA
1429	MARTHA CUSTIS DR	ALEXANDRIA,VA
1431	MARTHA CUSTIS DR	ALEXANDRIA,VA
1433	MARTHA CUSTIS DR	ALEXANDRIA,VA
1413	MARTHA CUSTIS DR	ALEXANDRIA,VA
1415	MARTHA CUSTIS DR	ALEXANDRIA,VA
1417	MARTHA CUSTIS DR	ALEXANDRIA,VA
1419	MARTHA CUSTIS DR	ALEXANDRIA,VA
1421	MARTHA CUSTIS DR	ALEXANDRIA,VA
1423	MARTHA CUSTIS DR	ALEXANDRIA,VA
1401	MARTHA CUSTIS DR	ALEXANDRIA,VA
1403	MARTHA CUSTIS DR	ALEXANDRIA,VA
1405	MARTHA CUSTIS DR	ALEXANDRIA,VA
1407	MARTHA CUSTIS DR	ALEXANDRIA,VA
1409	MARTHA CUSTIS DR	ALEXANDRIA,VA
1411	MARTHA CUSTIS DR	ALEXANDRIA,VA
1408	MARTHA CUSTIS DR	ALEXANDRIA,VA
1410	MARTHA CUSTIS DR	ALEXANDRIA,VA
1412	MARTHA CUSTIS DR	ALEXANDRIA,VA
1414	MARTHA CUSTIS DR	ALEXANDRIA,VA
1400	MARTHA CUSTIS DR	ALEXANDRIA,VA
1402	MARTHA CUSTIS DR	ALEXANDRIA,VA
1405	MARTHA CUSTIS DR	ALEXANDRIA,VA
1406	MARTHA CUSTIS DR	ALEXANDRIA,VA
1340	MARTHA CUSTIS DR	ALEXANDRIA,VA
1342	MARTHA CUSTIS DR	ALEXANDRIA,VA
1344	MARTHA CUSTIS DR	ALEXANDRIA,VA
1346	MARTHA CUSTIS DR	ALEXANDRIA,VA
1328	MARTHA CUSTIS DR	ALEXANDRIA,VA
1330	MARTHA CUSTIS DR	ALEXANDRIA,VA
1332	MARTHA CUSTIS DR	ALEXANDRIA,VA
1334	MARTHA CUSTIS DR	ALEXANDRIA,VA

1336	MARTHA CUSTIS DR	ALEXANDRIA,VA
1338	MARTHA CUSTIS DR	ALEXANDRIA,VA
1318	MARTHA CUSTIS DR	ALEXANDRIA,VA
1320	MARTHA CUSTIS DR	ALEXANDRIA,VA
1322	MARTHA CUSTIS DR	ALEXANDRIA,VA
1324	MARTHA CUSTIS DR	ALEXANDRIA,VA
1326	MARTHA CUSTIS DR	ALEXANDRIA,VA
1300	MARTHA CUSTIS DR	ALEXANDRIA,VA
1302	MARTHA CUSTIS DR	ALEXANDRIA,VA
1305	MARTHA CUSTIS DR	ALEXANDRIA,VA
1306	MARTHA CUSTIS DR	ALEXANDRIA,VA
1308	MARTHA CUSTIS DR	ALEXANDRIA,VA
1310	MARTHA CUSTIS DR	ALEXANDRIA,VA
1312	MARTHA CUSTIS DR	ALEXANDRIA,VA
1314	MARTHA CUSTIS DR	ALEXANDRIA,VA
1256	MARTHA CUSTIS DR	ALEXANDRIA,VA
1258	MARTHA CUSTIS DR	ALEXANDRIA,VA
1260	MARTHA CUSTIS DR	ALEXANDRIA,VA
1262	MARTHA CUSTIS DR	ALEXANDRIA,VA
1264	MARTHA CUSTIS DR	ALEXANDRIA,VA
1266	MARTHA CUSTIS DR	ALEXANDRIA,VA
1244	MARTHA CUSTIS DR	ALEXANDRIA,VA
1246	MARTHA CUSTIS DR	ALEXANDRIA,VA
1248	MARTHA CUSTIS DR	ALEXANDRIA,VA
1250	MARTHA CUSTIS DR	ALEXANDRIA,VA
1252	MARTHA CUSTIS DR	ALEXANDRIA,VA
1254	MARTHA CUSTIS DR	ALEXANDRIA,VA
1232	MARTHA CUSTIS DR	ALEXANDRIA,VA
1234	MARTHA CUSTIS DR	ALEXANDRIA,VA
1236	MARTHA CUSTIS DR	ALEXANDRIA,VA
1238	MARTHA CUSTIS DR	ALEXANDRIA,VA
1240	MARTHA CUSTIS DR	ALEXANDRIA,VA
1242	MARTHA CUSTIS DR	ALEXANDRIA,VA
1216	MARTHA CUSTIS DR	ALEXANDRIA,VA
1218	MARTHA CUSTIS DR	ALEXANDRIA,VA
1220	MARTHA CUSTIS DR	ALEXANDRIA,VA
1222	MARTHA CUSTIS DR	ALEXANDRIA,VA
1224	MARTHA CUSTIS DR	ALEXANDRIA,VA
1226	MARTHA CUSTIS DR	ALEXANDRIA,VA
1228	MARTHA CUSTIS DR	ALEXANDRIA,VA
1230	MARTHA CUSTIS DR	ALEXANDRIA,VA

## Construction Notes

### 4,5,6, 8 UNIT

- 1) RJE to Place Nema Cabinet on end of each building exact placement to vary based on field conditions on each.
- 2) RJE to Place (1) Transition box at the base of each with (1) approx. 2' piece of PVC to be place up to Nema Cabinet
- 3) RJE to Place (1) piece of Metal Molding from Nema Cabinet to Attic entry point color to be either red brick or white based on building.
- 4) RJE to Place (1) Microduct the connected Attics and down into the upstairs of each unit and place latch molding to fiber wall plate locationg
- 5) RJE to Place (1) Fiber Wall Plate in each unit at the same height as existing outlets and jacks.
- 6) Single floor units that are located on opposite end from Nema Cabinet location of building that do not have Attic access to have a small transition box place at base with matching Metal Molding up to entry point into unit. Placement will vary based on field conditions.
- 7) Some 4,5,-6- and 8-unit buildings have an offset Attic Space. For these building types a transition box with Metal Molding runs on each side of the building will be necessary and will be determined at time of install.

### 5/6 UNIT

- 8) Placement of Nema Cabinet set up on side/rear of building, exact placement to vary on each building.
- 9) Metal molding to be placed from Nema Cabinet to Attic Entry Point, Molding to be either Red Brick Color or White to be match exterior of building
- 10) Microduct to be place thru Attic space and (1) Microduct to be dropped off into each unit and covered with latch molding to a fiber wall plate. location to vary base on conditions at time of install

### 10 UNIT LAYOUT

- 11) The design for these will utilize and handhole placed in the rear with (1) 1.25" innerduct placed to a 4"x4" Transition Box placed at the outside rear of each building.
- 12) On the inside opposite of the Transition Box a fiber wall plate is to be placed at the same height as existing Outlets and Jacks
- 13) VERIZON TO PLACE AND INNERDUCT AND HANDHOLES SHOWN ON THE DESIGN. DIGGING AND BORING WILL BE REQUIRED



PROJECT ID :

PROPERTY CONTACT :  
Francisco Foschi  
703-998-6315  
ffoschi@parkfairfax.org

PROPERTY LOCATION :  
3360 GUNSTON RD  
ALEXANDRIA  
VA 22302



DESIGNER : CHRISTOPHER ELY  
COMPANY: RJE TELECOM  
ADDRESS: 31 JUBAI EARLY DR  
CITY, ZIP: WINCHESTER, VA  
PHONE:703-444-1496

PROPERTY OWNER / AUTHORIZED AGENT

Initial:

Date:

Construction Notes

SHEET : 2

**FIRESTOPPING FOR GYPSUM BOARD PENETRATION**

**FIRE STOPPING CATEGORY:** PEN SEALS/CABLE.

**ASSEMBLY PENETRATED:** GYPSUM WALLBOARD ASSEMBLY.

**PENETRATING ITEM:** 9mm RISER RATED MINI PLASTIC CONDUITS VISUAL

**PERCENTAGE OF OPENING FILLED:** 80%

**HOURLY RATING REQUESTED / TYPE:** 1 AND 2 HOUR / F

**OPENING SIZE:** 2 INCHES

**ANNULAR SPACE:** AS PER UL W-L-3195

**SPACE BETWEEN PENETRANTS:** AS PER UL SYSTEM W-L-3195

**SPECIAL CONDITIONS:** 1 AND 2 HOUR GYPSUM WALL WITH PLASTIC MICRODUCT CABLES GOING THROUGH 2 INCH OPENING. 80 PERCENT VISUALLY FILLED.

**APPLICATION DETAILS:** TO FIRESTOP THIS APPLICATION, INSTALL IN ACCORDANCE WITH UL SYSTEM W-L-3195 WITH THE FOLLOWING MODIFICATIONS;

- 1. THE INCLUSION OF THE PLASTIC MICRODUCT CABLES USING MOLDABLE PUTTY IN PLACE OF CP 25WB + SEALANT SHOULD NOT ADVERSELY AFFECT THE PERFORMANCE OF THE FIRESTOP SYSTEM, PROVIDED ALL OTHER SYSTEM PARAMETERS ARE MET.

**3M FIRE BARRIER MATERIAL:** MOLDABLE PUTTY+ OF CP 25WB+ SEALANT

**BASED ON:** W-L-3195

**ADDITIONAL REFERENCED SYSTEM(S):** SEE DETAIL ON RIGHT

THE FIRE STOP DESIGN SHOULD ACHIEVE THE HOURLY RATING REQUESTED. THIS ENGINEERING

JUDGEMENT IS BASED ON PERFORMANCE RESULTS OBTAINED IN TESTING INDEPENDENT LABORATORY SYSTEMS AND OR INTERNAL 3M FIRE TESTS, WHICH HAVE BEEN TESTED ACCORDANCE TO ASTM E814 (UL1479).

3M ENGINEERING  
JUDGEMENT NO. 519292  
MODIFIED SYSTEM  
NO.W-L-3195  
REQUESTED F RATING -  
1 & 2 HR

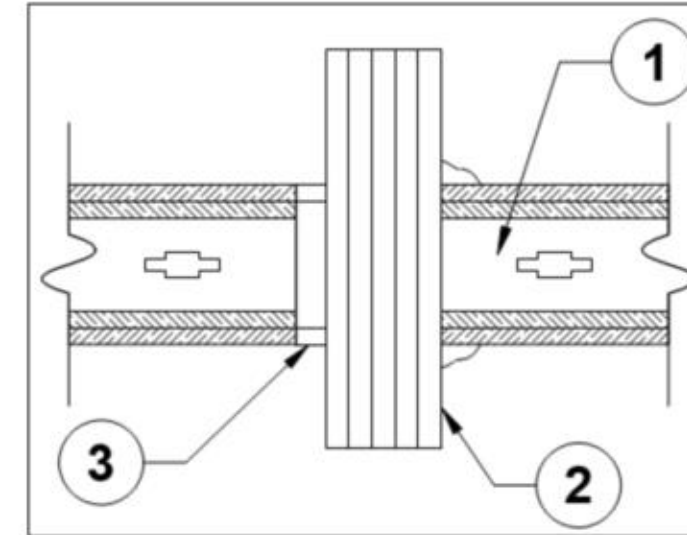

**SECTION A-A**

- 1. GYPSUM WALLBOARD ASSEMBLY
- 2. PLASTIC MICRODUCT CABLES
- 3. CP 25WB+ SEALANT OR MOLDABLE PUTTY+



PROJECT ID :

PROPERTY CONTACT :  
Francisco Foschi  
703-998-6315  
ffoschi@parkfairfax.org

PROPERTY LOCATION :  
3360 GUNSTON RD  
ALEXANDRIA  
VA 22302



DESIGNER : CHRISTOPHER ELY  
COMPANY: RJE TELECOM  
ADDRESS: 31 JUBAI EARLY DR  
CITY, ZIP: WINCHESTER, VA  
PHONE:703-444-1496

PROPERTY OWNER / AUTHORIZED AGENT

Initial:

Date:

**Firestopping**

SHEET : 3

**Floor or Wall Assembly** - Min 2-1/2 in. (64 mm) thick reinforced lightweight or normal weight (100-150 pcf or 1600 - 2400 kg/m<sup>3</sup>) concrete floors or min 3 in. (76 mm) thick reinforced lightweight or normal weight concrete walls. Floor assembly may also be constructed of any min 6 in. (152 mm) thick UL Classified hollow-core Precast Concrete Units\*. Wall may also be constructed of any UL Classified Concrete Blocks\*. Max diameter of opening 12-3/4 in. (324 mm). Max diameter of opening in floors constructed of hollow-core concrete is 7 in. (78 mm). See Concrete Blocks (CAZT) and Precast Concrete Units (CFTV) categories in Fire Resistance Directory for names of manufacturers.

**1A. Steel Sleeve** - (Optional) - Nom 12 in. (305 mm) diameter (or smaller) Schedule 10 (or heavier) steel sleeve cast or grouted into floor or wall assembly. Steel sleeve may be installed flush or may project max 2 in. (51 mm) beyond the floor or wall surfaces. As an alternate, nom 12 in. (305 mm) diameter (or smaller) sleeve fabricated from nom 0.019 in. (0.48 mm) thick galvanized steel cast or grouted into floor or wall assembly flush with floor or wall surfaces.

**2.Through Penetrant** - One metallic pipe, conduit, tubing or flexible metal piping installed concentrically or eccentrically within opening. Annular space between penetrant and periphery of opening or sleeve shall be min of 0 in. (0 mm) (point contact) to max 2 in. (51 mm). Penetrant to be rigidly supported on both sides of floor or wall assembly. The following types and sizes of penetrants may be used:

- A. **Steel Pipe** - Nom 10 in. (254 mm) diameter (or smaller) Schedule 10 (or heavier) steel pipe.
- B. **Iron Pipe** - Nom 10 in. (254 mm) diameter (or smaller) cast or ductile iron pipe.
- C. **Conduit** - Nom 6 in. (152 mm) diameter (or smaller) steel conduit or nom 4 in. (102 mm) diameter (or smaller) steel electrical metallic tubing.
- D. **Copper Tubing** - Nom 4 in. (102 mm) diameter (or smaller) Type L (or heavier) copper tubing.
- E. **Copper Pipe** - Nom 4 in. (102 mm) diameter (or smaller) Regular (or heavier) copper pipe.
- F. **Through Penetrating Product\*** - Flexible Metal Piping - The following types of steel flexible metal gas piping may be used:

1.) Nom 2 in. (51 mm) diameter (or smaller) steel flexible metal gas piping. Plastic covering on piping may or may not be removed on both sides of floor or wall assembly.

**OMEGA FLEX INC**

2.) Nom 1 in. (25 mm) diameter (or smaller) steel flexible metal gas piping. Plastic covering on piping may or may not be removed on both sides of floor or wall assembly.

**GASTITE, DIV OF TITFLEX**

3.) Nom 1 in. (25 mm) diameter (or smaller) steel flexible metal gas piping. Plastic covering on piping may or may not be removed on both sides of floor or wall assembly.

**WARD MFG INC**

3. Fire stop System - The details of the fire stop system shall be as follows:

**A. Packing Material** -

Min 2 in. (51 mm) thickness of min 4 PCF (64 kg/m<sup>3</sup>) mineral wool bat insulation firmly packed into opening as a permanent form. Packing material to be recessed from top surface of floor or top edge of sleeve or from both surfaces of wall or both ends of sleeve as required to accommodate the required thickness of fill material. In floors constructed of hollow-core concrete, packing material to be recessed from top and bottom surfaces of floor or sleeve as required to accommodate the required thickness of fill material.

**B. Fill, Void or Cavity Materials\* - Caulk or Sealant** -

Min 1/2 in. (13 mm) thickness of caulk applied within the annulus, flush with top surface of floor or top edge of sleeve or with both surfaces of wall or both ends of sleeves. In floors constructed of hollow-core concrete, min 1/2 in. (13 mm) thickness of caulk applied within the annulus, flush with top and bottom surfaces of floor or sleeve. Min 1/4 in. (6 mm) diameter bead of caulk applied to the penetrant/concrete or penetrant/sleeve interface at the point contact location on the top surface of floor or both surfaces of wall or hollow-core.

**3M COMPANY**

- IC 15WB+, CP 25WB+ caulk or FB-3000 WT sealant  
(Note: W Rating applies only when FB-3000 WT is used.)
- \*Bearing the UL Classification Mark

FIRE STOPPING REQUIREMENTS FOR METALLIC PIPES THROUGH CONCRETE

NOTE:

THIS MATERIAL WAS EXTRACTED & DRAWN BY 3M FIRE PROTECTION PRODUCTS FROM THE 2007 EDITION OF THE UL FIRE RESISTANCE DIRECTORY

SYSTEM NO. C-AJ-1427 MARCH 05, 2007  
 F RATING - 3HR. T RATING - 0 HR.  
 W RATING - CLASS 1 (SEE ITEM 3)

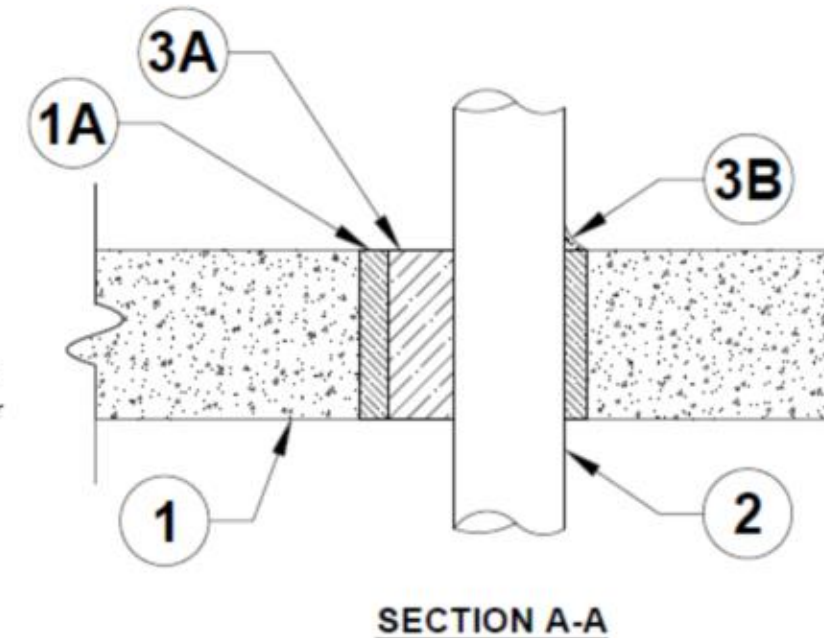
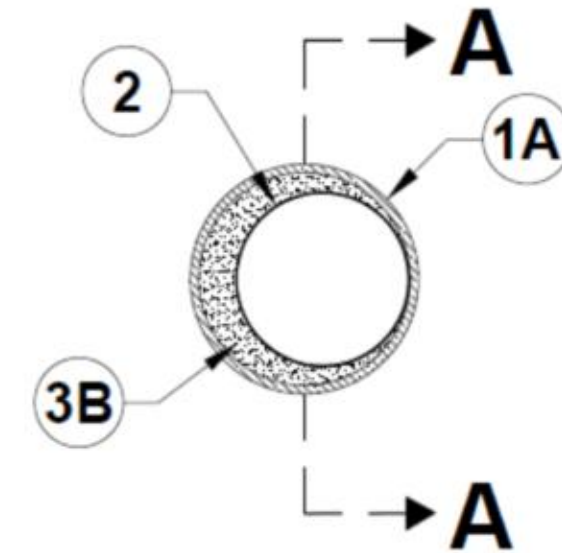

PROJECT ID :

PROPERTY CONTACT :  
 Francisco Foschi  
 703-998-6315  
 ffoschi@parkfairfax.org

PROPERTY LOCATION :  
 3360 GUNSTON RD  
 ALEXANDRIA  
 VA 22302



DESIGNER : CHRISTOPHER ELY  
 COMPANY: RJE TELECOM  
 ADDRESS: 31 JUBAI EARLY DR  
 CITY, ZIP: WINCHESTER, VA  
 PHONE:703-444-1496

PROPERTY OWNER / AUTHORIZED AGENT

Initial: \_\_\_\_\_ Date: \_\_\_\_\_

Firestopping (Cont'd)

SHEET : 4

# OUTDOOR LAYOUT SHOWING EXISTING PATHWAYS ACROSS ENTIRE DEVELOPMENT

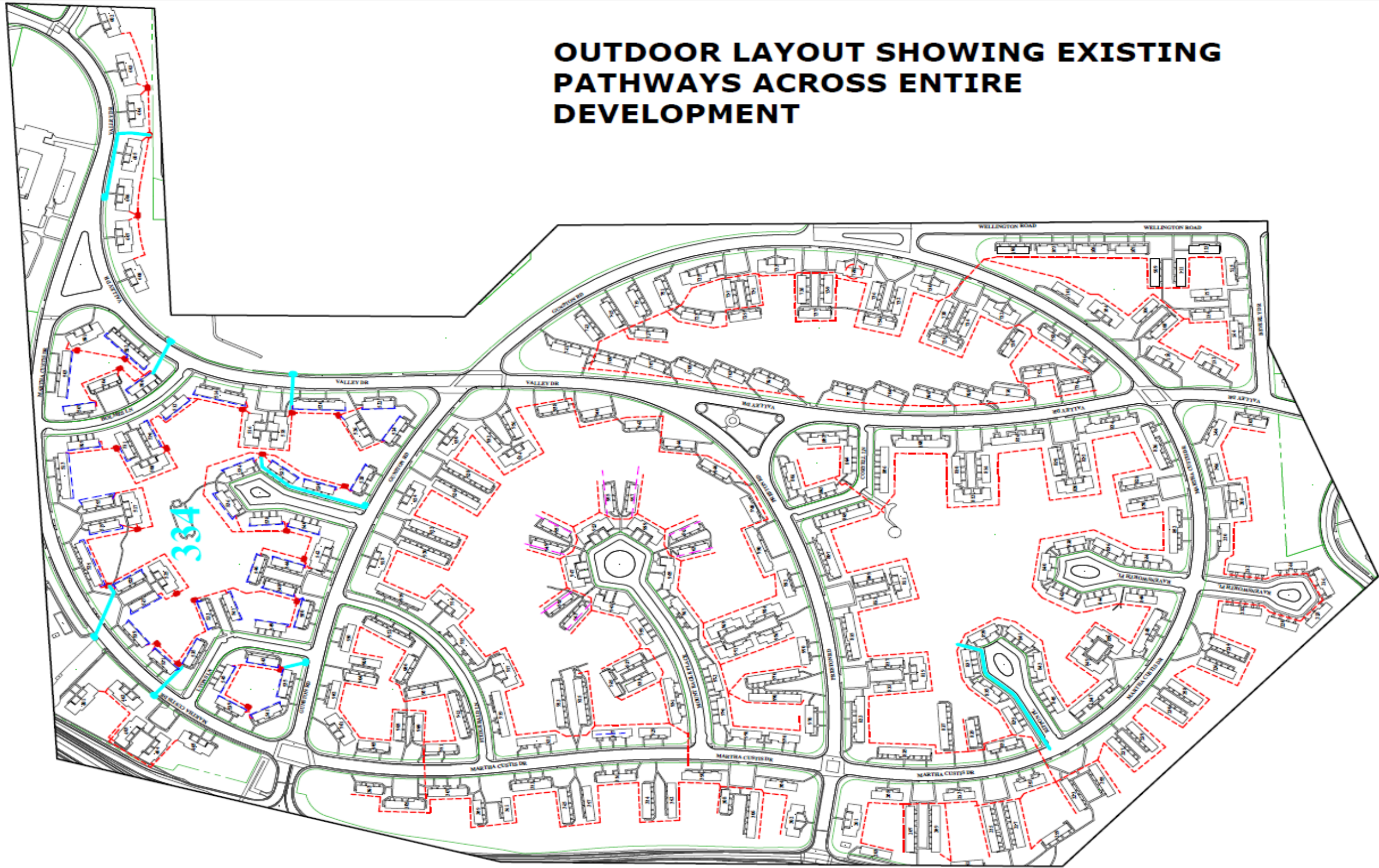

PROJECT ID :

PROPERTY CONTACT :  
Francisco Foschi  
703-998-6315  
ffoschi@parkfairfax.org

PROPERTY LOCATION :  
3360 GUNSTON RD  
ALEXANDRIA  
VA 22302



DESIGNER : CHRISTOPHER ELY  
COMPANY: RJE TELECOM  
ADDRESS: 31 JUBAI EARLY DR  
CITY, ZIP: WINCHESTER, VA  
PHONE:703-444-1496

PROPERTY OWNER / AUTHORIZED AGENT

Initial:

Date:

Outdoor plan

SHEET : 5



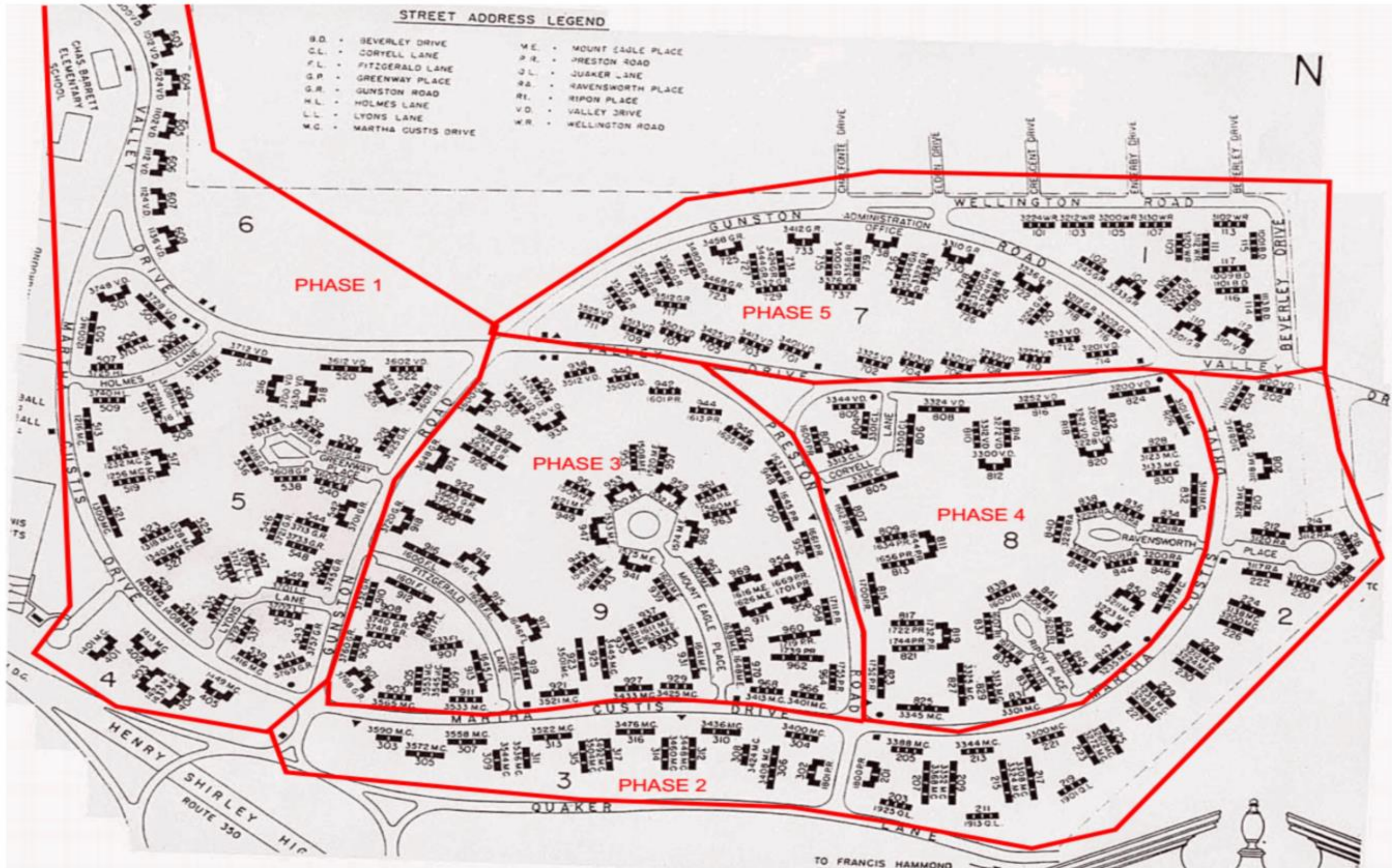

PROJECT ID :

PROPERTY CONTACT :  
Francisco Foschi  
703-998-6315  
ffoschi@parkfairfax.org

PROPERTY LOCATION :  
3360 GUNSTON RD  
ALEXANDRIA  
VA 22302



DESIGNER : CHRISTOPHER ELY  
COMPANY: RJE TELECOM  
ADDRESS: 31 JUBAI EARLY DR  
CITY, ZIP: WINCHESTER, VA  
PHONE: 703-444-1496

PROPERTY OWNER / AUTHORIZED AGENT

Initial:

Date:

PHASE LAYOUT

SHEET : 6

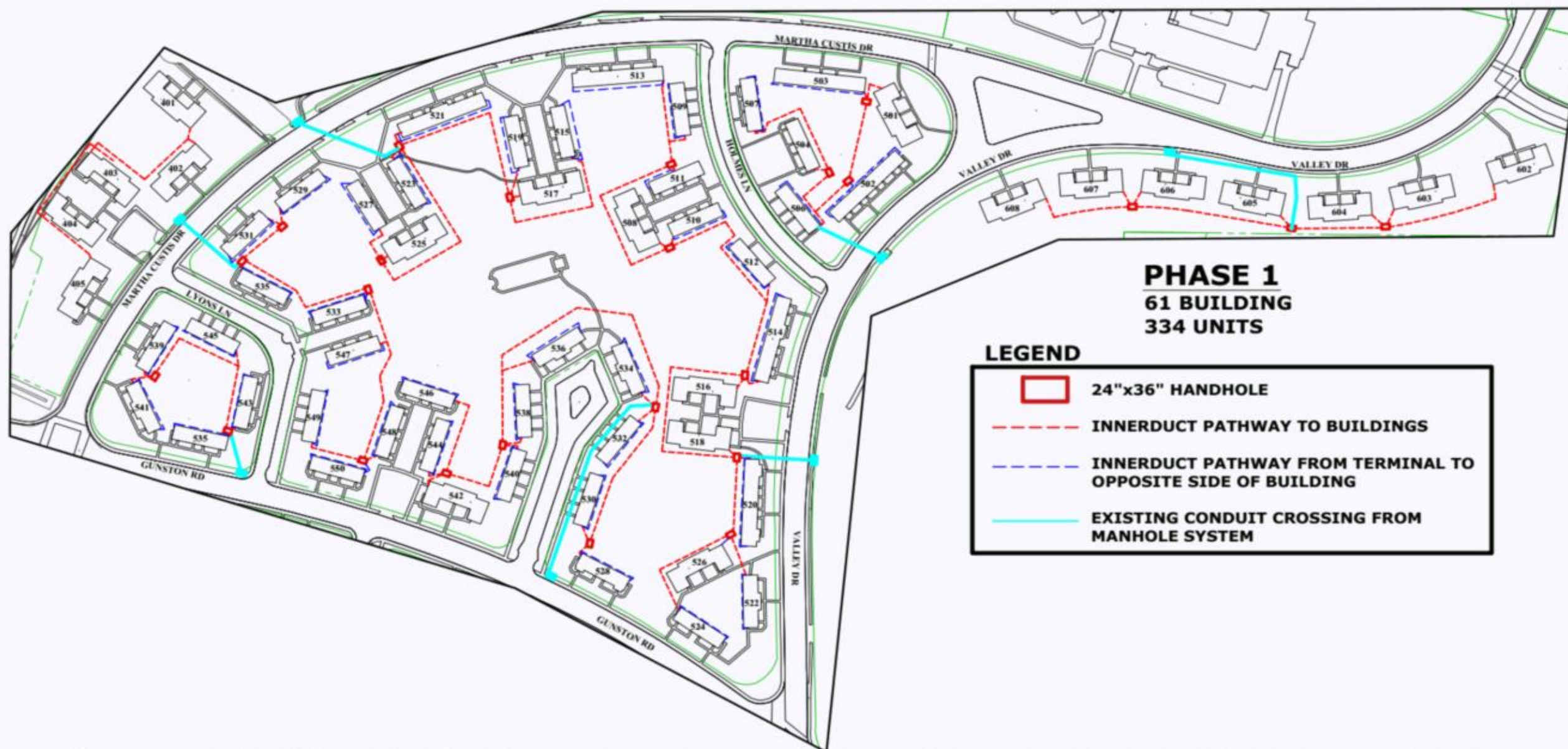

**OUTDOOR LAYOUT SHOWING EXISTING COPPER PATHWAYS. VERIZON TO LOCATE EXISTING PATHWAYS IN THE FIELD AND FOLLOW.  
 PLACEMENT OF HANDHOLES AND ROUTING OF INNERDUCT ARE NOT EXACT AND CAN CHANGE DUE TO OBSTRUCTION AT TIME OF  
 INSTALL.**



PROJECT ID :

PROPERTY CONTACT :  
 Francisco Foschi  
 703-998-6315  
 ffoschi@parkfairfax.org

PROPERTY LOCATION :  
 3360 GUNSTON RD  
 ALEXANDRIA  
 VA 22302



DESIGNER : CHRISTOPHER ELY  
 COMPANY: RJE TELECOM  
 ADDRESS: 31 JUBAI EARLY DR  
 CITY, ZIP: WINCHESTER, VA  
 PHONE:703-444-1496

PROPERTY OWNER / AUTHORIZED AGENT

Initial:

Date:

PH.1 LAYOUT

SHEET : 7

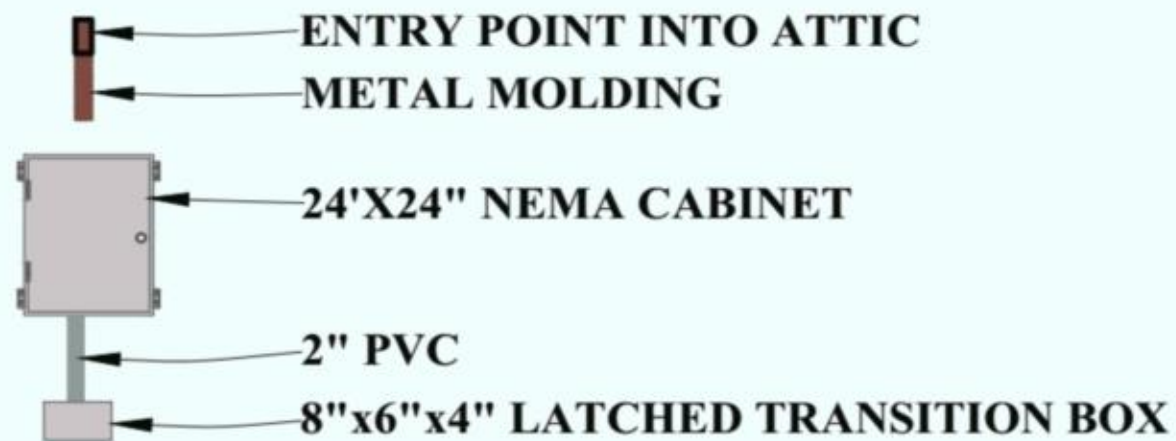

**Typical showing placement of Nema Cabinet set up on side of building, exact placement to vary on each building.**

**Metal molding to be placed from Nema Cabinet to Attic Entry Point, Molding to be either Red Brick Color or White to be match exterior of building**

**Microduct to be place thru Attic space and (1) Microduct to be dropped off into each unit and covered with latch molding to a fiber wall plate. location to vary base on conditions at time of install**

**Some 5,6 and 8 unit building to require a small section of molding placed for a lower unit that does not have Attic access. Placement of this to vary based on conditions in the field at time of install**



PROJECT ID :

PROPERTY CONTACT :  
Francisco Foschi  
703-998-6315  
ffoschi@parkfairfax.org

PROPERTY LOCATION :  
3360 GUNSTON RD  
ALEXANDRIA  
VA 22302



DESIGNER : CHRISTOPHER ELY  
COMPANY: RJE TELECOM  
ADDRESS: 31 JUBAI EARLY DR  
CITY, ZIP: WINCHESTER, VA  
PHONE:703-444-1496

PROPERTY OWNER / AUTHORIZED AGENT

Initial:

Date:

END VIEW

SHEET : 8

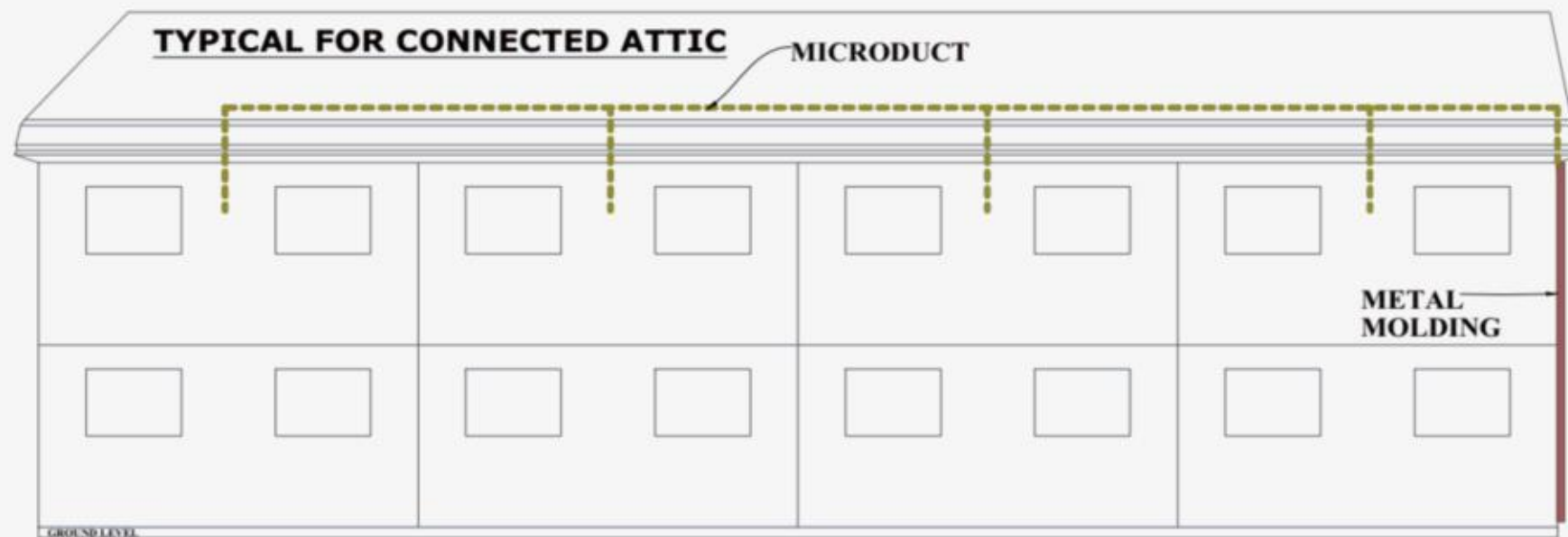

Typical showing Microduct to be place thru Attic space and (1) Microduct to be dropped off into each unit. location to vary base on conditions/access at time of install

Some 4,5,6 and 8 unit buildings have an offset Attic Space. For these building types a transition box with molding runs on each side of the building will be necessary and will be determined at time of install.



**CONNECTED ATTIC**

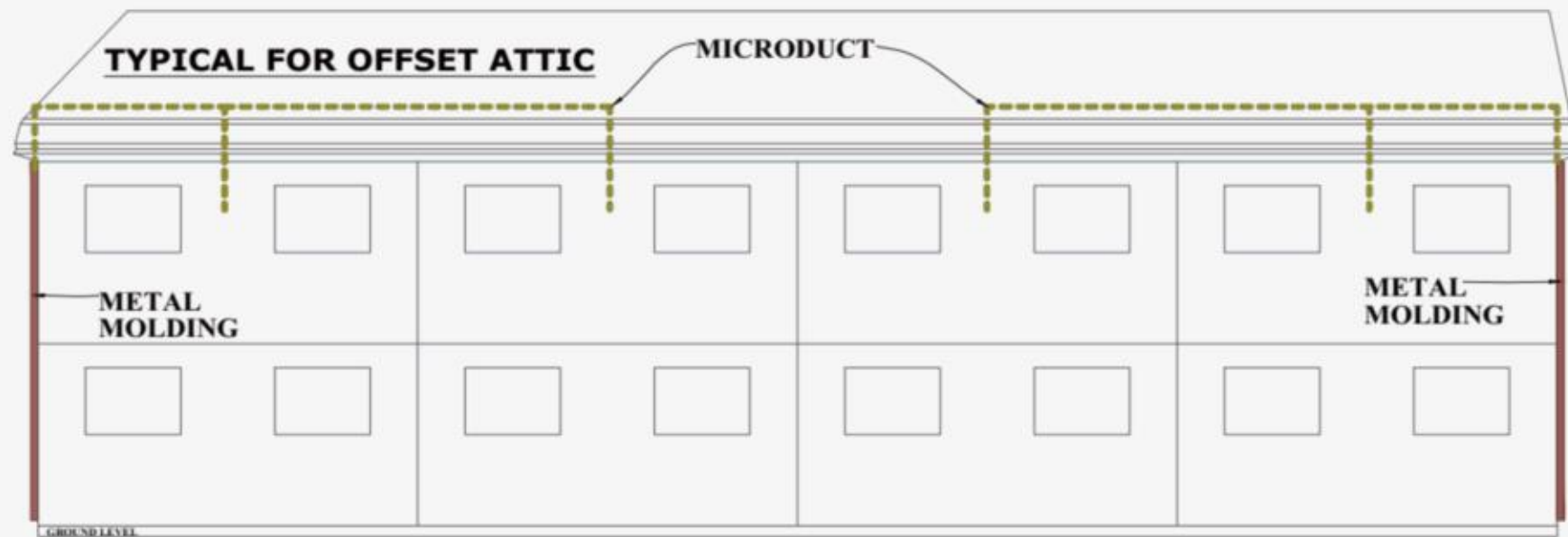
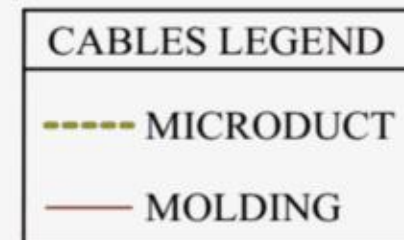

**OFFSET ATTIC**



PROJECT ID :

PROPERTY CONTACT :  
Francisco Foschi  
703-998-6315  
ffoschi@parkfairfax.org

PROPERTY LOCATION :  
3360 GUNSTON RD  
ALEXANDRIA  
VA 22302



DESIGNER : CHRISTOPHER ELY  
COMPANY: RJE TELECOM  
ADDRESS: 31 JUBAI EARLY DR  
CITY, ZIP: WINCHESTER, VA  
PHONE:703-444-1496

PROPERTY OWNER / AUTHORIZED AGENT

Initial:

Date:

**SIDE VIEW**

SHEET : 9

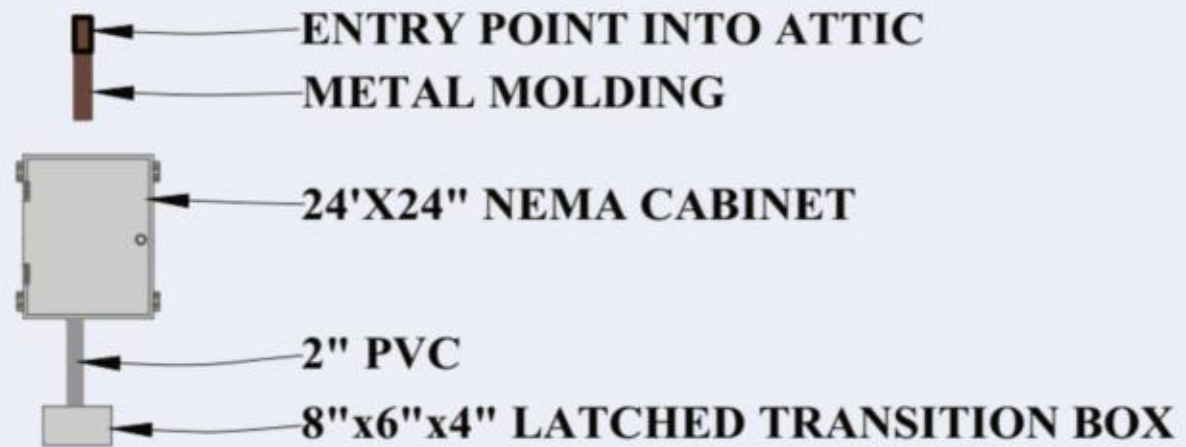

**TYPICAL 5/6 UNIT LAYOUT**

This type of Building typical has 5/6 Units with connected attic spaces as shown in the photo below

Placement of Nema Cabinet set up on side/rear of building, exact placement to vary on each building.

Metal molding to be placed from Nema Cabinet to Attic Entry Point, Molding to be either Red Brick Color or White to be match exterior of building

Microduct to be place thru Attic space and (1) Microduct to be dropped off into each unit and covered with latch molding to a fiber wall plate. location to vary base on conditions at time of install



PROJECT ID :

PROPERTY CONTACT :  
 Francisco Foschi  
 703-998-6315  
 ffoschi@parkfairfax.org

PROPERTY LOCATION :  
 3360 GUNSTON RD  
 ALEXANDRIA  
 VA 22302



DESIGNER : CHRISTOPHER ELY  
 COMPANY: RJE TELECOM  
 ADDRESS: 31 JUBAI EARLY DR  
 CITY, ZIP: WINCHESTER, VA  
 PHONE:703-444-1496

PROPERTY OWNER / AUTHORIZED AGENT

Initial: \_\_\_\_\_ Date: \_\_\_\_\_

5/6 UNIT

SHEET : 10

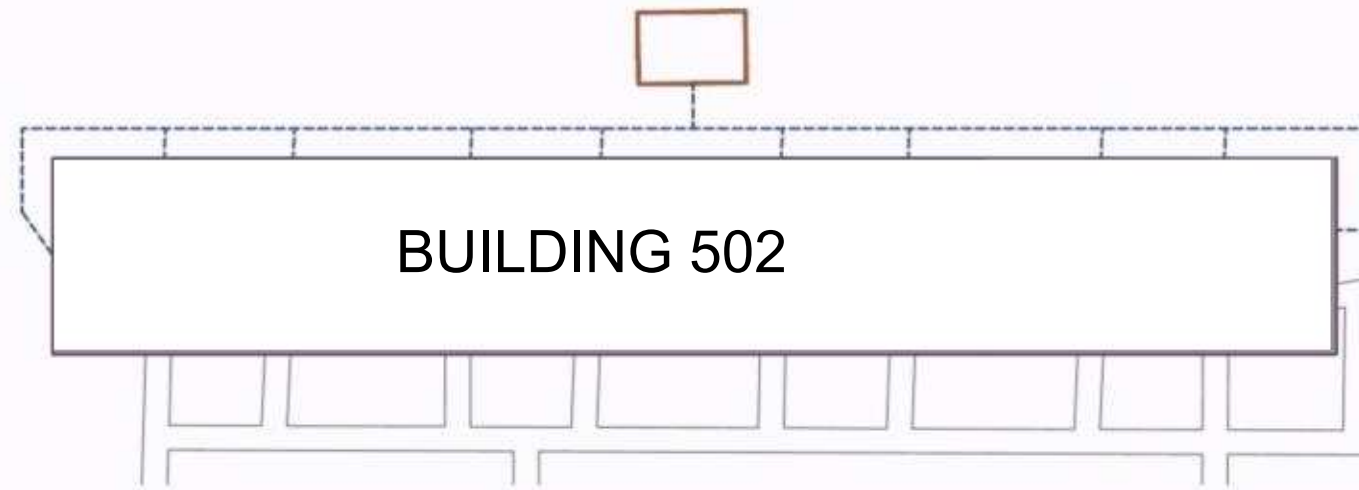

CABLES LEGEND	
-----	INNER DUCT

**TYPICAL 10 UNIT LAYOUT**

This type of Building typical has 10 Units and offsetting and unconnected attic spaces as shown in the photo below

The design for these will utilize and handhole placed in the rear with (1) 1.25" innerduct placed to a 4"x4" Transition Box placed at the outside rear of each building.

On the inside opposite of the Transition Box a fiber wall plate is to be placed at the same height as existing Outlets and Jacks

**FIBER WALL PLATE**



**TYPICAL FLUSH TO GRADE 24"X36" HANDHOLE**



PROJECT ID :

PROPERTY CONTACT :  
Francisco Foschi  
703-998-6315  
ffoschi@parkfairfax.org

PROPERTY LOCATION :  
3360 GUNSTON RD  
ALEXANDRIA  
VA 22302



DESIGNER : CHRISTOPHER ELY  
COMPANY: RJE TELECOM  
ADDRESS: 31 JUBAI EARLY DR  
CITY, ZIP: WINCHESTER, VA  
PHONE:703-444-1496

PROPERTY OWNER / AUTHORIZED AGENT

Initial:

Date:

10 UNIT

SHEET : 11



## UNIT LAYOUTS



PROJECT ID :

PROPERTY CONTACT :  
 Francisco Foschi  
 703-998-6315  
 ffoschi@parkfairfax.org

PROPERTY LOCATION :  
 3360 GUNSTON RD  
 ALEXANDRIA  
 VA 22302



DESIGNER : CHRISTOPHER ELY  
 COMPANY: RJE TELECOM  
 ADDRESS: 31 JUBAI EARLY DR  
 CITY, ZIP: WINCHESTER, VA  
 PHONE:703-444-1496

PROPERTY OWNER / AUTHORIZED AGENT

Initial: \_\_\_\_\_ Date: \_\_\_\_\_

UNIT LAYOUTS

SHEET : 12

**TYPICAL MATERIALS USED**



**TYPICAL FIBER TERMINAL  
SIZE: 14.5" W x 16.2" L x 6" D**



**TYPICAL HANDHOLE  
WITH FIBER  
TERMINAL**



**TYPICAL  
VERIZON  
FIBER HUB**



**TYPICAL  
12.7MM MICRODUCT**



**TYPICAL FIBER WALL PLATE**



**TYPICAL NEMA CABINET  
SIZE: 24" W x 24" L x 10" D**



**TYPICAL TRANSITION BOX**

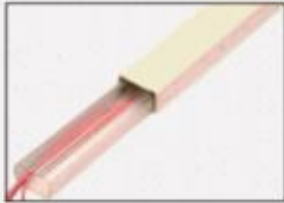

**TYPICAL LATCH MOLDING**



**TYPICAL  
OF METAL  
MOLDING  
IN USE**

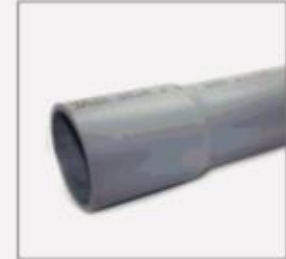

**TYPICAL 2" PVC CONDUIT**



**TYPICAL METAL MOLDING**



PROJECT ID :

PROPERTY CONTACT :  
Francisco Foschi  
703-998-6315  
ffoschi@parkfairfax.org

PROPERTY LOCATION :  
3360 GUNSTON RD  
ALEXANDRIA  
VA 22302



DESIGNER : CHRISTOPHER ELY  
COMPANY: RJE TELECOM  
ADDRESS: 31 JUBAI EARLY DR  
CITY, ZIP: WINCHESTER, VA  
PHONE:703-444-1496

PROPERTY OWNER / AUTHORIZED AGENT

Initial: Date:

TYPICAL MATERIALS

SHEET : 13