

Trucks 1 & 12 Replacements Resolution Worksheet

Date: November 18, 2020

Suggested Motion:

“I move to approve an expenditure not to exceed \$58,000 for a contract with _____ to purchase two replacement trucks with \$34,000 to come from GL 3130.850 and \$24,000 to come from GL 1480.000.”

2nd:

Summary: Truck #1 is a 2004 Chevy express with 50,726 miles, and truck # 12 is a 1998 Chevy truck with 56,734 miles.

Vote:

| | In Favor | Opposed | Abstained | Absent |
|----------------|----------|---------|-----------|--------|
| Scott Buchanan | | | | |
| Dan Courtney | | | | |
| Susan Cox | | | | |
| James Konkel | | | | |
| Dave Bush | | | | |
| Jeff Lisanick | | | | |
| Nicholas Soto | | | | |
| Robin Woods | | | | |
| Maria Wildes | | | | |

| Dealer | Vehicle | Vehicle | Alternate Vehicle (option for connect) | Totals | Finance 0% 60 months | |
|------------------------------------|---|---|---|-------------------------|-------------------------|-------------------------|
| Malloy | Ranger XL Supercab Frozen White (2) Spray Bedliners tow packages | Transit Connect Frozen White (2) extended wheel base- interior rack/ladder rack | Transit T250 Cargo Van Oxford White interior rack/ladder rack | | per month | |
| | \$ 26,731.33 | \$ 27,501.87 | | | | |
| | \$ 26,939.97 | \$ 27,468.49 | | | | |
| | \$ 53,671.30 | \$ 54,970.36 | | | | |
| | 3/36,000 b/b 5/50000 power | 3/36,000 b/b 5/50000 power | | \$ 108,641.66 | \$ 1,810.69 | |
| | | | | | | |
| Sheehy | \$ 27,618.38 | \$ 27,142.00 | | | | |
| | \$ 27,618.38 | \$ 27,142.00 | | | | |
| | \$ 55,236.76 | \$ 54,284.00 | | | | |
| | 3/36,000 b/b 5/50000 power | 3/36,000 b/b 5/50000 power | \$ 31,438.28 | \$ 109,520.76 | \$ 1,825.35 | |
| | | | | \$ 113,817.04 | \$ 1,896.95 | |
| | | | | | | |
| Used Aftermarket Vans | | | | | | |
| Used aftermarket pick up trucks | | | | | | |
| 1 | 2 | 3 | 4 | 5 | 6 | 7 |
| Malloy Ford 2013 | Carvana 2014 | Sheehy Ford 2015 | Sheehy Ford 2014 | Academy Ford 2017 | Century Ford 2017 | Koons Ford 2013 |
| Ford f-150 | Chevy 1500 | Dodge Ram 1500 | Ford Econoline 250 | Ford Transit Connect | Chevy express | Chevy express |
| 157,304 miles supercab v-8 | 65,867 miles 6.5 ft bed v-8 | 97,543 miles 4x4 crew cab | 67,692 miles v-8 | 61,355 miles 4 cyl | 85,534 miles v-8 | 126,407 miles v-6 |
| \$ 13,888.00 | \$ 25,990.00 | \$ 25,320.00 | \$ 17,500.00 | \$ 17,740.00 | \$ 19,987.00 | \$ 14,944.00 |
| 12 mon/12,000 miles | 100 days/4189 miles | 1 month/1000 miles | 60 days/2000 miles | 12 mo/12,000 miles | 12 mon/12,000 miles | 7 days refund policy |

| Replace Vehicle # | Year and type | mileage | condition | repairs 2016-2020 major | FY12 Reserve Study Replacement dates FEA | FY15 Reserve Study Replacement dates Reserve Advisors | FY19 updated Reserve Study Replacement date Reserve Advisors | FY20 Reserve Study Replacement dates DMA |
|-------------------|---------------------|---------|-----------|-------------------------|--|---|--|--|
| 10 | 2000 Chevy S10 p/u | 57787 | fair | \$2,085.71 | 2013 | 2019 | 2019 | 2021 |
| 12 | 1998 Chevy S10 p/u | 56734 | poor | \$2,653.02 | 2013 | 2017 | 2019 | 2021 |
| 1 | 2004 Chevy Express | 50726 | poor | \$8,056.39 | 2013 | 2017 | 2019 | 2024 |
| 4 | 2003 Chevy G150 Van | 46328 | poor | \$1,762.64 | 2014 | 2020 | 2019 | 2023 |



Date/Time: Sep 2, 2020 01:58 PM

Buyer: Mark Miller

Phone: W: 7039986315

Address: 3360 Gunston Rd
Alexandria, VA 22302

Salesperson: Kyle Schmalz

2020 Ford Ranger

Color: Frozen White, 6 Miles VIN: 1FTER1EH6LLA35645

| Cash | 1 Months |
|---------|-----------------|
| \$ Down | Est. \$/Monthly |
| \$0 | \$26,940 |
| \$0 | \$26,940 |
| \$0 | \$26,940 |

| | |
|-------------------|-------------|
| MSRP/Retail | \$26,740.00 |
| Savings | \$2,487.00 |
| Malloy Price | \$24,253.00 |
| Processing Fee | \$799.00 |
| SPRAY-IN LINER | \$695.00 |
| Taxes | \$1,113.97 |
| Tags | \$79.00 |
| Total Balance Due | \$26,939.97 |

X

Customer Signature

Date

X

Manager Signature

Date

On Approved Credit. Financing provided by FMCC

MIC-002062

NID

9-NORMAL, NB, 202062, 10212

9029 330200729 7361

CERT CERT CERT TAD RAMP BUNE CARB BOOK EXEL

177EAL29 LLA60975 NB

CAUS

VEHICLE DESCRIPTION

RANGER

2020 SUPERCAR 4X2 - 9' BOX
XL 120" WHEELBASE
2.0L ECOBOOST ENGINE
ELEC 10-SPEED AUTO TRANS

EXTERIOR
OXFORD WHITE
INTERIOR
EBONY CLOTH SEATS

LT A60975

STANDARD EQUIPMENT INCLUDED AT NO EXTRA CHARGE

EXTERIOR
• DAYTIME RUNNING LIGHTS
• EASY FUEL CAPLESS FILLER
• FUEL TANK - 16.0 GALLON
• FULLY BOXED STEEL FRAME
• HEADLAMP - AUTO LAMP
• HORN
• LOCKING TAILGATE
• PICKUP BOX TIE DOWN HOOKS
• TRAILER SWAY CONTROL
• WHEEL LIP PROTECTORS
• WHEELS - RIMMOUNT

INTERIOR
• A/C W/ MANUAL CLIMATE CONTROL, SINGLE ZONE
• DRIVER SEAT - 4-WAY MANUAL
• W/ MANUAL LUMBAR
• FRONT SEAT CUSHIONS
• LOCKING OF DOOR LOCKS
• POWERPOINTS - 12V/20
• TILT/TELESCOPE STR COUPLER

FINANCIAL
• 4-WHEEL ANTI-LOCK BRAKE SYS
• AUTO START STOP TECH
• CLIMATE CONTROL
• ELECTRONIC PARK ASSIST STEER
• FUEL-ECONOMY INTERIOR LIGHT
• HORNPORT TELEMETRICS MOCEN
• HILL START ASSIST
• PRE-COLLISION ASSIST W/ABS
• REAR VIEW CAMERA
• REMOTE START - FORPASS APP

SAFETY/SECURITY
• AIRBAGS - SAFETY CANOPES
• BELT-INDICATOR CHIME
• CTR HIGH MOUNT STOP LAMP
• HUNTER
• SECURLOCK ANTI-THEFT SYS
• THEE PRESSURE MOUNT SYS
• WABARLITY
• 27V/60,000 BUMPER / BUMPER
• 27V/60,000 POWERTRAIN
• 27V/60,000 ROADSIDE ASSIST

INCLUDED ON THE VEHICLE
• EQUIPMENT ABOVE LISTED

(MSRP)

PRICE INFORMATION
BASE PRICE
TOTAL OPTION/OTHER
TOTAL VEHICLE & OPTION/OTHER
DESTINATION & DELIVERY

(MSRP)

ORIGINAL EQUIPMENT/OTHER
• ELECTRONIC LOCKING DIFF
• TRAILER TOW PACKAGE
• FRONT LICENSE PLATE BRACKET

(MSRP)

429.00
496.00
NO CHARGE

23,323.00
1,192.00

TOTAL MSRP \$26,520.00

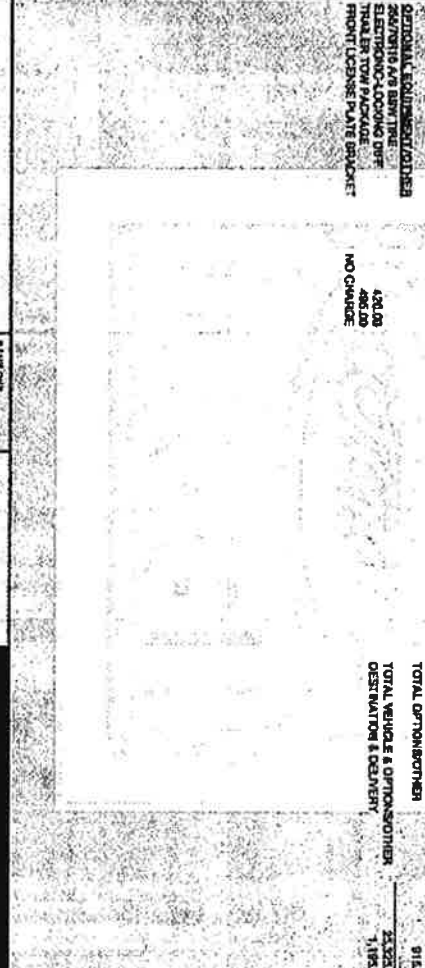

ALUM CHL
CJ58

CONVOY
27-0200 QRT 2

LOC213 N RIB EX 005 000002 07 21 20

082002020

3202007297361

Fuel Economy

23 MPG

Standard Pickup Trucks range from 14 to 22 mpg. The best vehicle rates 138 mpg.

spend \$1,250

4.3 gallons per 100 miles

combined city/hwy

21 city

26 highway

Annual fuel cost

\$1,750

Fuel Economy & Greenhouse Gas Rating (urban only) Strong Rating is

10

fuel economy.gov

Calculate predicted estimate based on vehicle

GOVERNMENT 5-STAR SAFETY RATINGS

Overall Vehicle Score

Not Rated

Based on the combined ratings of frontal, side and rollover. Score Only be compared to other vehicles of similar size and weight.

Frontal Crash

Driver Not Rated

Passenger Not Rated

Side Crash

Front seat Not Rated

Rear seat Not Rated

Rollover

Based on the risk of rollover in a single-lane crash.

Star ratings range from 1 to 5 stars (*****), with 5 being the highest. Source: National Highway Traffic Safety Administration (NHTSA)

www.safercar.gov or 1-888-327-4236



177EAL29 LLA00975

FordPass Connect™

Download the FordPass™ app and your car.

Access Vehicle Control Features.

Remotely start, lock and unlock your vehicle.

Locate your vehicle and check its location.

Get real-time fuel economy data.

Access all 120+ VINs.

View vehicle status and get up to 360 data.

Get up to 360 data.

Connect up to 360 data.

Connect up to 360 data.

Connect up to 360 data.

Connect up to 360 data.

Connect up to 360 data.

Connect up to 360 data.

Connect up to 360 data.

Connect up to 360 data.

Connect up to 360 data.

Connect up to 360 data.

Connect up to 360 data.

Connect up to 360 data.

Connect up to 360 data.

Connect up to 360 data.

Connect up to 360 data.

Connect up to 360 data.



Date/Time: Sep 2, 2020 01:54 PM

Buyer: Mark Miller

Phone: W: 7039986315

Address: 3360 Gunston Rd

Alexandria, VA 22302

Salesperson: Kyle Schmalz

2020 Ford Ranger

Color: Frozen White, 6 Miles VIN: 1FTER1EH9LLA60975

| Cash | 1 Months |
|---------|-----------------|
| \$ Down | Est. \$/Monthly |
| \$0 | \$26,731 |
| \$0 | \$26,731 |
| \$0 | \$26,731 |

| | |
|-------------------|-------------|
| MSRP/Retail | \$26,520.00 |
| Savings | \$2,467.00 |
| Malloy Price | \$24,053.00 |
| Processing Fee | \$799.00 |
| SPRAY-IN LINER | \$695.00 |
| Taxes | \$1,105.33 |
| Tags | \$79.00 |
| Total Balance Due | \$26,731.33 |

X

Customer Signature

Date

X

Manager Signature

Date

On Approved Credit. Financing provided by FMCC



Date/Time: Sep 2, 2020 01:03 PM
Buyer: Mark Miller
Phone: W: 7039986315
Address: 3360 Gunston Rd
Alexandria, VA 22302

Salesperson: Kyle Schmalz

2020 Ford Transit Connect 20600

Color:Frozen White, 6 Miles VIN:NM0LS7E21L1454036

| Cash | 1 Months |
|---------|-----------------|
| \$ Down | Est. \$/Monthly |
| \$0 | \$27,468 |
| \$0 | \$27,468 |
| \$0 | \$27,468 |

| | |
|-------------------|-------------|
| MSRP/Retail | \$30,453.00 |
| Savings | \$5,000.00 |
| Malloy Price | \$25,453.00 |
| Processing Fee | \$799.00 |
| Taxes | \$1,137.49 |
| Tags | \$79.00 |
| Total Balance Due | \$27,468.49 |

X

Customer Signature

Date

X

Manager Signature

Date

On Approved Credit. Financing provided by FMCC



16th

Date/Time: Sep 2, 2020 01:01 PM

Buyer: Mark Miller

Phone: W: 7039986315

Address: 3360 Gunston Rd
Alexandria, VA 22302

Salesperson: Kyle Schmalz

2020 Ford Transit Connect 20598

Color: Frozen White, 4 Miles VIN: NM0LS7E20L1448924

| Cash | 1 Months |
|---------|-----------------|
| \$ Down | Est. \$/Monthly |
| \$0 | \$27,502 |
| \$0 | \$27,502 |
| \$0 | \$27,502 |

| | |
|-------------------|-------------|
| MSRP/Retail | \$27,285.00 |
| Savings | \$4,000.00 |
| Malloy Price | \$23,285.00 |
| Processing Fee | \$799.00 |
| UPFIT | \$2,200.00 |
| Taxes | \$1,138.87 |
| Tags | \$79.00 |
| Total Balance Due | \$27,501.87 |

X

Customer Signature

Date

X

Manager Signature

Date

On Approved Credit. Financing provided by FMCC



Disclaimer: This window sticker is only representative of the information contained on an actual window sticker, and may or may not match the actual window sticker on the vehicle itself. Please see your retailer for further information.

Vehicle Description

RANGER

2020 RANGER 4X2 S/C
2.3L ECOBOOST ENGINE
ELEC 10-SPEED AUTO TRANS

Exterior

OXFORD WHITE

Interior

EBONY INTERIOR TRIM/VINYL SEATS

Standard Equipment INCLUDED AT NO EXTRA CHARGE

EXTERIOR

EASY FUEL FILLER CAPLESS FILLER
FULLY BOXED STEEL FRAME
HEADLAMPS - AUTOLAMP
HEADLAMPS-HALOGEN
PICKUP BOX TIE DOWN HOOKS
WHEEL LIP MOLDINGS

INTERIOR

CONTROL, SINGLE ZONE
W/ MANUAL LUMBAR
LOCKING GLOVE BOX
TILT/TELESCOPE STR COLUMN

FUNCTIONAL

AUTO START STOP TECH
ELECTRONIC PWR ASST STEER
FORDPASS CONNECT 4GWI-FI
HILL START ASSIST
REAR VIEW CAMERA

SAFETY/SECURITY

BELT-MINDER CHIME
MYKEY
TIRE PRESSURE MONIT SYS

WARRANTY

5YR/60,000 POWERTRAIN

DAYTIME RUNNING LIGHTS
FUEL TANK - 18.0 GALLON
GRILLE - BLACK
(ON/OFF)
LOCKING TAILGATE
TRAILER SWAY CONTROL
WIPERS- INTERMITTENT
A/C W/MANUAL CLIMATE
DRIVER SEAT - 4-WAY MANUAL
DUAL SLIDING SUNVISORS
POWERPOINTS - 12V (2)
4-WHEEL ANTILOCK BRAKE SYS
CURVE CONTROL
FADE-TO-OFF INTERIOR LIGHT
HOTSPOT TELEMATICS MODEM
PRE-COLLISION ASSIST W/AEB
REMOTE START- FORDPASS APP
AIRBAGS - SAFETY CANOPY
CTR HIGH MOUNT STOP LAMP
SECURILOCK[®] ANTI-THEFT SYS
3YR/36,000 BUMPER / BUMPER
5YR/60,000 ROADSIDE ASSIST

Price Information STANDARD VEHICLE PRICE

MSRP
\$24,410

Included on this Vehicle

EQUIPMENT GROUP 101A 1,135
XL SERIES
CRUISE CONTROL
SYNC, AM/FM RADIO, 6-SPKRS

Optional Equipment

2020 MODEL YEAR
OXFORD WHITE
EBONY VINYL SEATS
2.3L ECOBOOST ENGINE
ELEC 10-SPEED AUTO TRANS
255/70R16 A/S BSW TIRE
ELECTRONIC-LOCKING DIFF 420
TRAILER TOW PACKAGE 495
FRONT LICENSE PLATE BRACKET

TOTAL VEHICLE & OPTIONS 26,460
DESTINATION & DELIVERY 1,195

TOTAL MSRP \$27,655

Disclaimer: Option pricing will be blank for any item that is priced as 0 or "No Charge".



CITY MPG
21
HIGHWAY
MPG
26

Estimated Annual
Fuel Cost: \$

Vehicle Engine Information

Actual mileage will vary with options, driving conditions, driving habits and vehicle's condition. Results reported to EPA indicate that the majority of vehicles with these estimates will achieve between _ and _ mpg in the city and between _ and _ mpg on the highway. For Comparison Shopping all vehicles classified as _ have been issued mileage ratings from _ to _ mpg city and _ to _ mpg highway.



Ford Extended Service Plan is the ONLY service contract backed by Ford and honored by the Ford and Lincoln dealers. Ask your dealer for prices and additional details or see our website at www.Ford-ESP.com.

Date: **8/24/2020**

Salesperson: _____

Manager: **Clarence Ball****FOR INTERNAL USE ONLY****BUSINESS NAME** **Parkfairfax**
CONTACT _____

Home Phone : _____

Address : **3360 Gunston Road**
Alexandria, VA 22302

Work Phone : _____

E-Mail : _____

Cell Phone : _____

VEHICLEStock # : _____ New / Used : **New** VIN : _____ Mileage: _____Vehicle : **2020 Ford Ranger** Color : **Oxford White**Type : **Supercab Pickup XL 4x2**

| | |
|----------------------------|-----------|
| Market Value Selling Price | 27,655.00 |
| Discount | 1,500.00 |
| Rebate | 1,000.00 |
| Adjusted Price | 25,155.00 |
| Admin Fee | 500.00 |
| Tax | 1,064.68 |
| Non Tax Fees | 203.70 |
| Cash Deposit | .00 |
| Balance | 26,923.38 |

Customer Approval: _____

Management Approval: _____

By signing this authorization form, you certify that the above personal information is correct and accurate, and authorize the release of credit and employment information. By signing above, I provide to the dealership and its affiliates consent to communicate with me about my vehicle or any future vehicles using electronic, verbal and written communications including but not limited to eMail, text messaging, SMS, phone calls and direct mail. Terms and Conditions subject to credit approval. For Information Only. This is not an offer or contract for sale.



Disclaimer: This window sticker is only representative of the information contained on an actual window sticker, and may or may not match the actual window sticker on the vehicle itself. Please see your retailer for further information.

Vehicle Description

RANGER

2020 RANGER 4X2 S/C
2.3L ECOBOOST ENGINE
ELEC 10-SPEED AUTO TRANS

Exterior

OXFORD WHITE

Interior

EBONY INTERIOR TRIM/VINYL SEATS

Standard Equipment INCLUDED AT NO EXTRA CHARGE

EXTERIOR

EASY FUEL® CAPLESS FILLER
 FULLY BOXED STEEL FRAME
 HEADLAMPS - AUTOLAMP
 HEADLAMPS-HALOGEN
 PICKUP BOX TIE DOWN HOOKS
 WHEEL LIP MOLDINGS

INTERIOR

CONTROL, SINGLE ZONE
 W/ MANUAL LUMBAR
 LOCKING GLOVE BOX
 TILT/TELESCOPE STR COLUMN

FUNCTIONAL

AUTO START STOP TECH
 ELECTRONIC PWR ASST STEER
 FORDPASS CONNECT 4GWI-FI
 HILL START ASSIST
 REAR VIEW CAMERA

SAFETY/SECURITY

BELT-MINDER CHIME
 MYKEY
 TIRE PRESSURE MONIT SYS

WARRANTY

5YR/60,000 POWERTRAIN

DAYTIME RUNNING LIGHTS
 FUEL TANK - 18.0 GALLON
 GRILLE - BLACK
 (ON/OFF)
 LOCKING TAILGATE
 TRAILER SWAY CONTROL
 WIPERS- INTERMITTENT
 A/C W/MANUAL CLIMATE
 DRIVER SEAT - 4-WAY MANUAL
 DUAL SLIDING SUNVISORS
 POWERPOINTS - 12V (2)
 4-WHEEL ANTILOCK BRAKE SYS
 CURVE CONTROL
 FADE-TO-OFF INTERIOR LIGHT
 HOTSPOT TELEMATICS MODEM
 PRE-COLLISION ASSIST W/AEB
 REMOTE START- FORDPASS APP
 AIRBAGS - SAFETY CANOPY®
 CTR HIGH MOUNT STOP LAMP
 SECURILOCK® ANTI-THEFT SYS
 3YR/36,000 BUMPER / BUMPER
 5YR/60,000 ROADSIDE ASSIST

Price Information STANDARD VEHICLE PRICE

MSRP
\$24,410

Included on this Vehicle

EQUIPMENT GROUP 101A 1,135
 XL SERIES
 CRUISE CONTROL
 SYNC, AM/FM RADIO, 6-SPKRS

Optional Equipment

2020 MODEL YEAR
 OXFORD WHITE
 EBONY VINYL SEATS
 2.3L ECOBOOST ENGINE
 ELEC 10-SPEED AUTO TRANS
 255/70R16 A/S BSW TIRE
 TRAILER TOW PACKAGE 495
 XL CHROME APPEARANCE PACKAGE 365
 FRONT LICENSE PLATE BRACKET

TOTAL VEHICLE & OPTIONS 26,405
 DESTINATION & DELIVERY 1,195

TOTAL MSRP \$27,600

Disclaimer: Option pricing will be blank for any item that is priced as 0 or "No Charge".



Estimated Annual
 Fuel Cost: \$

Vehicle Engine Information

Actual mileage will vary with options, driving conditions, driving habits and vehicle's condition. Results reported to EPA indicate that the majority of vehicles with these estimates will achieve between _ and _ mpg in the city and between _ and _ mpg on the highway. For Comparison Shopping all vehicles classified as _ have been issued mileage ratings from _ to _ mpg city and _ to _ mpg highway.



Ford Extended Service Plan is the ONLY service contract backed by Ford and honored by the Ford and Lincoln dealers. Ask your dealer for prices and additional details or see our website at www.Ford-ESP.com.

Date: 08/20/2020

Salesperson: _____

Manager: Clarence Ball

FOR INTERNAL USE ONLY

BUSINESS NAME Parkfairfax
CONTACT _____

Home Phone: _____

Address 3360 Gunston Road
Alexandria, VA 22302

Work Phone: _____

E-Mail: _____

Cell Phone: _____

VEHICLE

Stock # _____ New / Used **New** VIN: _____ Mileage: _____Vehicle 2020 Ford Transit T-250Color Oxford WhiteType Cargo Van Low Roof SWB

TRADE IN

Payoff _____ VIN: _____ Mileage: _____

Vehicle _____ Color _____

Type _____

| | |
|--|-----------|
| Retail Price | 36,785.00 |
| Total Savings | 2,315.00 |
| Rebate | 8,250.00 |
| Sheehy Easy Price | 26,220.00 |
| Adrian Steel Racks & Bins, Ladder Rack, Sortimo Composite Partition | 3,270.00 |
| | |
| | |
| | |
| Total Purchase | 29,490.00 |
| Trade Allowance | |
| Trade Difference | |
| Admin Fee | 500.00 |
| Highway Use Fee | 88.2 |
| Tax | 1,244.58 |
| | |
| Tag/License Fees | 64.00 |
| Net Price | 31,386.78 |
| Trade Payoff | |
| Cash Deposit | |
| Balance | 31,438.28 |

Customer Approval _____

Management Approval _____

By signing this authorization form, you certify that the above personal information is correct and accurate, and authorize the release of credit and employment information. By signing above, I provide to the dealership and its affiliates consent to communicate with me about my vehicle or any future vehicles using electronic, verbal and written communications including but not limited to eMail, text messaging, SMS, phone calls and direct mail. Terms and Conditions subject to credit approval. For Information Only. This is not an offer or contract for sale.



Date: 08/20/2020
 Salesperson: _____
 Manager: Clarence Ball

FOR INTERNAL USE ONLY

| | | |
|---|-------------------|-------------------|
| BUSINESS NAME <u>Parkfairfax</u> | | Home Phone: _____ |
| CONTACT _____ | | |
| Address: <u>3360 Gunston Road</u> | Work Phone: _____ | |
| <u>Alexandria, VA 22302</u> | | |
| E-Mail: _____ | Cell Phone: _____ | |

VEHICLE

| | | | |
|---|------------------------|----------------------------|----------------|
| Stock # _____ | New / Used: New | VIN: _____ | Mileage: _____ |
| Vehicle: <u>2020 Ford Transit Connect</u> | | Color: <u>Frozen White</u> | |
| Type: <u>Cargo Van XL LWB</u> | | | |

TRADE IN

| | | |
|----------------|------------|----------------|
| Payoff: _____ | VIN: _____ | Mileage: _____ |
| Vehicle: _____ | | Color: _____ |
| Type: _____ | | |

| | |
|--|-----------|
| Retail Price | 27,225.00 |
| Total Savings | 1,831.00 |
| Rebate | 2,000.00 |
| Sheehy Easy Price | 23,394.00 |
| Adrian Steel L Shape Bins and Prime Design Ladder Rack | 1,971.00 |
| | |
| | |
| | |
| Total Purchase | 25,365.00 |
| | |
| Trade Allowance | |
| Trade Difference | |
| Admin Fee | 500.00 |
| Highway Use Fee | 88.2 |
| Tax | 1,073.40 |
| | |
| Tag/License Fees | 64.00 |
| Net Price | 27,090.60 |
| Trade Payoff | |
| Cash Deposit | |
| Balance | 27,142.10 |

Customer Approval _____ Management Approval _____
 By signing this authorization form, you certify that the above personal information is correct and accurate, and authorize the release of credit and employment information. By signing above, I provide to the dealership and its affiliates consent to communicate with me about my vehicle or any future vehicles using electronic, verbal and written communications including but not limited to eMail, text messaging, SMS, phone calls and direct mail. Terms and Conditions subject to credit approval. For Information Only. This is not an offer or contract for sale.

Date: 8/24/2020

Salesperson: _____

Manager: Clarence Ball

FOR INTERNAL USE ONLY

BUSINESS NAME Parkfairfax

Home Phone : _____

CONTACT _____

Address : 3360 Gunston Road
Alexandria, VA 22302

Work Phone : _____

E-Mail : _____

Cell Phone : _____

VEHICLE

Stock # : _____ New / Used : **New** VIN : _____ Mileage : _____Vehicle : 2020 Ford Ranger Color : Oxford WhiteType : Supercab Pickup XL 4x2

| | |
|----------------------------|-----------|
| Market Value Selling Price | 27,655.00 |
| Discount | 1,500.00 |
| Rebate | 1,000.00 |
| Adjusted Price | 25,155.00 |
| Admin Fee | 500.00 |
| Tax | 1,064.68 |
| Non Tax Fees | 203.70 |
| Cash Deposit | .00 |
| Balance | 26,923.38 |

Customer Approval: _____

Management Approval: _____

By signing this authorization form, you certify that the above personal information is correct and accurate, and authorize the release of credit and employment information. By signing above, I provide to the dealership and its affiliates consent to communicate with me about my vehicle or any future vehicles using electronic, verbal and written communications including but not limited to eMail, text messaging, SMS, phone calls and direct mail. Terms and Conditions subject to credit approval. For Information Only. This is not an offer or contract for sale.



Disclaimer: This window sticker is only representative of the information contained on an actual window sticker, and may or may not match the actual window sticker on the vehicle itself. Please see your retailer for further information.

Vehicle Description

RANGER

2020 RANGER 4X2 S/C
2.3L ECOBOOST ENGINE
ELEC 10-SPEED AUTO TRANS

Exterior

OXFORD WHITE

Interior

EBONY INTERIOR TRIM/VINYL SEATS

Standard Equipment INCLUDED AT NO EXTRA CHARGE

EXTERIOR

EASY FUEL® CAPLESS FILLER
 FULLY BOXED STEEL FRAME
 HEADLAMPS - AUTOLAMP
 HEADLAMPS-HALOGEN
 PICKUP BOX TIE DOWN HOOKS
 WHEEL LIP MOLDINGS

INTERIOR

CONTROL, SINGLE ZONE
 W/ MANUAL LUMBAR
 LOCKING GLOVE BOX
 TILT/TELESCOPE STR COLUMN

FUNCTIONAL

AUTO START STOP TECH
 ELECTRONIC PWR ASST STEER
 FORDPASS CONNECT 4GWI-FI
 HILL START ASSIST
 REAR VIEW CAMERA

SAFETY/SECURITY

BELT-MINDER CHIME
 MYKEY
 TIRE PRESSURE MONIT SYS

WARRANTY

5YR/60,000 POWERTRAIN

DAYTIME RUNNING LIGHTS
 FUEL TANK - 18.0 GALLON
 GRILLE - BLACK
 (ON/OFF)
 LOCKING TAILGATE
 TRAILER SWAY CONTROL
 WIPERS- INTERMITTENT
 A/C W/MANUAL CLIMATE
 DRIVER SEAT - 4-WAY MANUAL
 DUAL SLIDING SUNVISORS
 POWERPOINTS - 12V (2)
 4-WHEEL ANTILOCK BRAKE SYS
 CURVE CONTROL
 FADE-TO-OFF INTERIOR LIGHT
 HOTSPOT TELEMATICS MODEM
 PRE-COLLISION ASSIST W/AEB
 REMOTE START- FORDPASS APP
 AIRBAGS - SAFETY CANOPY®
 CTR HIGH MOUNT STOP LAMP
 SECURILOCK® ANTI-THEFT SYS
 3YR/36,000 BUMPER / BUMPER
 5YR/60,000 ROADSIDE ASSIST

Price Information STANDARD VEHICLE PRICE

MSRP
\$24,410

Included on this Vehicle

EQUIPMENT GROUP 101A 1,135
 XL SERIES
 CRUISE CONTROL
 SYNC, AM/FM RADIO, 6-SPKRS

Optional Equipment

2020 MODEL YEAR
 OXFORD WHITE
 EBONY VINYL SEATS
 2.3L ECOBOOST ENGINE
 ELEC 10-SPEED AUTO TRANS
 255/70R16 A/S BSW TIRE 420
 ELECTRONIC-LOCKING DIFF 495
 TRAILER TOW PACKAGE
 FRONT LICENSE PLATE BRACKET

TOTAL VEHICLE & OPTIONS 26,460
 DESTINATION & DELIVERY 1,195

TOTAL MSRP \$27,655

Disclaimer: Option pricing will be blank for any item that is priced as 0 or "No Charge".



Estimated Annual
 Fuel Cost: \$

Vehicle Engine Information

Actual mileage will vary with options, driving conditions, driving habits and vehicle's condition. Results reported to EPA indicate that the majority of vehicles with these estimates will achieve between _ and _ mpg in the city and between _ and _ mpg on the highway. For Comparison Shopping all vehicles classified as have been issued mileage ratings from _ to _ mpg city and _ to _ mpg highway.



Ford Extended Service Plan is the ONLY service contract backed by Ford and honored by the Ford and Lincoln dealers. Ask your dealer for prices and additional details or see our website at www.Ford-ESP.com.



Print window sticker



Disclaimer: This window sticker is only representative of the information contained on an actual window sticker, and may or may not match the actual window sticker on the vehicle itself. Please see your retailer for further information.

Vehicle Description**RANGER**

2020 RANGER 4X2 S/C
2.3L ECOBOOST ENGINE
ELEC 10-SPEED AUTO TRANS

Exterior

OXFORD WHITE

Interior

EBONY INTERIOR TRIM/VINYL SEATS

Standard Equipment INCLUDED AT NO EXTRA CHARGE**EXTERIOR**

EASY FUEL® CAPLESS FILLER
 FULLY BOXED STEEL FRAME
 HEADLAMPS - AUTOLAMP
 HEADLAMPS-HALOGEN
 PICKUP BOX TIE DOWN HOOKS
 WHEEL LIP MOLDINGS

INTERIOR

CONTROL, SINGLE ZONE
 W/ MANUAL LUMBAR
 LOCKING GLOVE BOX
 TILT/TELESCOPE STR COLUMN

FUNCTIONAL

AUTO START STOP TECH
 ELECTRONIC PWR ASST STEER
 FORDPASS CONNECT 4GWI-FI
 HILL START ASSIST
 REAR VIEW CAMERA

SAFETY/SECURITY

BELT-MINDER CHIME
 MYKEY
 TIRE PRESSURE MONIT SYS

WARRANTY

5YR/60,000 POWERTRAIN

DAYTIME RUNNING LIGHTS
 FUEL TANK - 18.0 GALLON
 GRILLE - BLACK
 (ON/OFF)
 LOCKING TAILGATE
 TRAILER SWAY CONTROL
 WIPERS- INTERMITTENT
 A/C W/MANUAL CLIMATE
 DRIVER SEAT - 4-WAY MANUAL
 DUAL SLIDING SUNVISORS
 POWERPOINTS - 12V (2)
 4-WHEEL ANTILOCK BRAKE SYS
 CURVE CONTROL
 FADE-TO-OFF INTERIOR LIGHT
 HOTSPOT TELEMATICS MODEM
 PRE-COLLISION ASSIST W/AEB
 REMOTE START- FORDPASS APP
 AIRBAGS - SAFETY CANOPY®
 CTR HIGH MOUNT STOP LAMP
 SECURILOCK® ANTI-THEFT SYS
 3YR/36,000 BUMPER / BUMPER
 5YR/60,000 ROADSIDE ASSIST

Price Information
STANDARD VEHICLE
PRICE

MSRP
\$24,410

Included on this Vehicle

EQUIPMENT GROUP 101A 1,135
 XL SERIES
 CRUISE CONTROL
 SYNC, AM/FM RADIO, 6-SPKRS

Optional Equipment

2020 MODEL YEAR
 OXFORD WHITE
 EBONY VINYL SEATS
 2.3L ECOBOOST ENGINE
 ELEC 10-SPEED AUTO TRANS
 255/70R16 A/S BSW TIRE 495
 TRAILER TOW PACKAGE 365
 XL CHROME APPEARANCE
 PACKAGE
 FRONT LICENSE PLATE BRACKET

TOTAL VEHICLE & OPTIONS 26,405
 DESTINATION & DELIVERY 1,195

TOTAL MSRP \$27,600

Disclaimer: Option pricing will be blank for any item that is priced as 0 or "No Charge".



Estimated Annual
 Fuel Cost: \$

Vehicle Engine Information

Actual mileage will vary with options, driving conditions, driving habits and vehicle's condition. Results reported to EPA indicate that the majority of vehicles with these estimates will achieve between _ and _ mpg in the city and between _ and _ mpg on the highway. For Comparison Shopping all vehicles classified as have been issued mileage ratings from _ to _ mpg city and _ to _ mpg highway.



**EXTENDED
 SERVICE
 PLAN**

Ford Extended Service Plan is the ONLY service contract backed by Ford and honored by the Ford and Lincoln dealers. Ask your dealer for prices and additional details or see our website at www.Ford-ESP.com.



Date: 08/20/2020
 Salesperson: _____
 Manager: Clarence Ball

FOR INTERNAL USE ONLY

BUSINESS NAME Parkfairfax Home Phone: _____
CONTACT _____
 Address: 3360 Gunston Road Work Phone: _____
Alexandria, VA 22302
 E-Mail: _____ Cell Phone: _____

VEHICLE
 Stock #: _____ New / Used: **New** VIN: _____ Mileage: _____
 Vehicle: 2020 Ford Transit Connect Color: Frozen White
 Type: Cargo Van XL LWB

TRADE IN
 Payoff: _____ VIN: _____ Mileage: _____
 Vehicle: _____ Color: _____
 Type: _____

| | |
|--|-----------|
| Retail Price | 27,225.00 |
| Total Savings | 1,831.00 |
| Rebate | 2,000.00 |
| Sheehy Easy Price | 23,394.00 |
| Adrian Steel L Shape Bins and Prime Design Ladder Rack | 1,971.00 |
| | |
| | |
| | |
| | |
| Total Purchase | 25,365.00 |
| Trade Allowance | |
| Trade Difference | |
| Admin Fee | 500.00 |
| Highway Use Fee | 88.2 |
| Tax | 1,073.40 |
| | |
| Tag/License Fees | 64.00 |
| Net Price | 27,090.60 |
| Trade Payoff | |
| Cash Deposit | |
| Balance | 27,142.10 |

Customer Approval: _____ Management Approval: _____
 By signing this authorization form, you certify that the above personal information is correct and accurate, and authorize the release of credit and employment information. By signing above, I provide to the dealership and its affiliates consent to communicate with me about my vehicle or any future vehicles using electronic, verbal and written communications including but not limited to eMail, text messaging, SMS, phone calls and direct mail. Terms and Conditions subject to credit approval. For Information Only. This is not an offer or contract for sale.

Date: **08/20/2020**

Salesperson:

Manager: **Clarence Ball**

FOR INTERNAL USE ONLY

BUSINESS NAME **Parkfairfax**
CONTACT

Home Phone:

Address: **3360 Gunston Road**
Alexandria, VA 22302

Work Phone:

E-Mail:

Cell Phone

VEHICLE

Stock #: New / Used: **New** VIN: Mileage:Vehicle: **2020 Ford Transit T-250**Color: **Oxford White**Type: **Cargo Van Low Roof SWB**

TRADE IN

Payoff: VIN: Mileage:

Vehicle:

Color:

Type:

| | |
|--|-----------|
| Retail Price | 36,785.00 |
| Total Savings | 2,315.00 |
| Rebate | 8,250.00 |
| Sheehy Easy Price | 26,220.00 |
| Adrian Steel Racks & Bins, Ladder Rack, Sortimo Composite Partition | 3,270.00 |
| Total Purchase | 29,490.00 |
| Trade Allowance | |
| Trade Difference | |
| Admin Fee | 500.00 |
| Highway Use Fee | 88.2 |
| Tax | 1,244.58 |
| Tag/License Fees | 64.00 |
| Net Price | 31,386.78 |
| Trade Payoff | |
| Cash Deposit | |
| Balance | 31,438.28 |

Customer Approval:

Management Approval:

By signing this authorization form, you certify that the above personal information is correct and accurate, and authorize the release of credit and employment information. By signing above, I provide to the dealership and its affiliates consent to communicate with me about my vehicle or any future vehicles using electronic, verbal and written communications including but not limited to eMail, text messaging, SMS, phone calls and direct mail. Terms and Conditions subject to credit approval. For Information Only. This is not an offer or contract for sale.

Mark Miller, CMCA® AMS®

General Manager

Parkfairfax Condominium

mmiller@parkfairfax.info

3360 Gunston Road

Alexandria, VA 22302

Tel: (703) 998-6315, ext 101

Fax: (703) 998-8764



Malloy Ford
Alexandria

The health and safety of our staff, customers, and community is our top priority. [Read an important message from Malloy Ford Alexandria.](#)

Pre-Owned Vehicle Inventory

\$18,965



Value Your Trade Enter Year Make Model Trim

9 Vehicles matching: Body Style: Truck

Sort by



Page 1 of 1



2013 Ford F-150 Truck SuperCab Styleside V-8 cyl

Engine: 5.0L V-8 cyl
Transmission: Automatic
Mileage: 157,304 miles
EPA-Est: 17/23
MPG⁶:

Exterior Color: Oxford White
Interior Color: Steel Gray
Stock #: 20975A

VIN: 1FTFX1CF3DKF64036



Comments Recent Arrival! **XL Power Package Edition **5.0L V8 **Local Trade **Cruise Control **Tailer Step **SYNC **XL Plus Package **fhts **17" Alloy...

Retail Price \$14,888

Malloy Savings -\$1,000

Malloy Price \$13,888

I'm online! How may I help? 🙋

Your message

2008 Ford F-250 Truck Crew Cab V-8 cyl

Engine: 6.4L V-8 cyl
Transmission: Automatic
Mileage: 148,186 miles

Retail Price \$27,569

Malloy Savings -\$2,072



SEARCH CARS

SELL/TRADE

FINANCING ▾

CAR FINDER

SIGN IN

USED PICKUP Used Cars / Pickup

Search by make, model or any keywords

Pickup X

Medium X

Regular X

🔔 NOTIFY ME

PRICE ▾

MAKE & MODEL ▾

BODY TYPE ▾

YEAR & MILEAGE ▾

FEATURES ▾

MORE FILTERS ▾

RESULTS: 34

LOCATION: ALEXANDRIA, VA ▾

SORT BY: RECOMMENDED ▾

KEEP MOVING PRICE ⓘ

CARVANA CERTIFIED FORD

CARVANA CERTIFIED FORD

**2019 FORD
F150 REGULAR CAB**
XL 6 1/2 Ft**\$24,990**
est. \$423/mo ⓘ

\$0 cash down

12,897 miles

Shipping: \$490

**2019 FORD
F150 REGULAR CAB**
XL 6 1/2 Ft**\$24,990**
est. \$415/mo ⓘ

\$0 cash down

16,086 miles

Free Shipping

**2019 FORD
F150 REGULAR CAB**
XL 6 1/2 Ft**\$22,990**
est. \$392/mo ⓘ

\$0 cash down

14,369 miles

Shipping: \$590

CARVANA CERTIFIED FORD



FINANCE WITH CARVANA

Real, personalized financing terms in less than 2 minutes, with no impact to your credit.

GET PRE-QUALIFIED NOW

**2014 CHEVROLET
SILVERADO 1500 RE...**
Work Truck 8 Ft**\$16,990**
est. \$302/mo ⓘ

\$0 cash down

100,567 miles

Shipping: \$490

**2019 FORD
F150 REGULAR CAB**
XLT 6 1/2 Ft**\$25,990**
est. \$434/mo ⓘ

\$500 cash down

11,747 miles

Shipping: \$590

RESERVE NOW!
COMING SOONRESERVE NOW!
COMING SOONGREAT VALUE ⓘ
RESERVE NOW!
COMING SOON**2014 GMC
SIERRA 1500 REGUL...**
SLL 6 1/2 Ft**\$25,990**
est. \$424/mo ⓘ

\$500 cash down

65,867 miles

Free Shipping

**2015 CHEVROLET
SILVERADO 1500 RE...**
Work Truck 6 1/2 Ft**\$24,990**
est. \$425/mo ⓘ

\$0 cash down

67,385 miles

Shipping: \$590

**2019 FORD
F150 REGULAR CAB**
XLT 6 1/2 Ft**\$27,990**
est. \$465/mo ⓘ

\$500 cash down

5,884 miles

Shipping: \$490

LOADED WITH OPTIONS ⓘ

OVERVIEW

TRUCKS

When you prefer or need something bigger to either get you around safely or to transport things with you, trucks may be a good option for you. Trucks have all the advantages of bigger vehicles when it comes to criteria like safety, and they meet your need for a roomier utility vehicle. On the flip side, fuel efficiency may not be great.

NOTEWORTHY FEATURES

SAFETY

Trucks will generally score higher than other vehicles in private and government safety ratings. The larger size of the truck will generally make it safer for the occupants of the vehicle, especially in the event of a front crash. In addition, many trucks come standard with advanced safety equipment. For example, even the mid-class Ford Ranger comes loaded with safety features such as lane-keeping assist and four-wheel disk brakes. More advanced trucks in the class have even more safety features.

UTILITY

One of the foremost benefits of a truck is that it can haul loads and cargo while an average car will have little space for any kind of cargo. Trucks can also tow things such as boats or other vehicles that you cannot easily move with a car. A truck will give you the versatility behind the wheel to accommodate your lifestyle or your job and to transport many different things.

BETTER IN BAD WEATHER

When you are driving in a larger truck, you have more ability to deal with the road conditions when the weather takes a turn for the worse. A truck will generally come equipped with four-wheel drive that enables it to handle difficult road conditions. In addition, the size of the truck will make it more stable on a slippery road.

ADDITIONAL CONSIDERATIONS

VISIBILITY

Being at a higher vantage point than many other cars on the road, it may be difficult to get a full view of blind spots and see out the rearview mirror. Some trucks are built with visibility in mind; however, things such as roof panels could limit your view. Some newer trucks have electronic blind-spot detection systems that can help you see, but the angle of the truck may make it difficult to get a good general view.

PARKING

When you are looking for parking on the city streets, trucks may not be the best bet for being able to fit into tight spots. The size of the truck makes it difficult to maneuver in city settings where space is at a premium.

FUEL ECONOMY

While there are a few hybrid trucks, in general, trucks will not get the same fuel efficiency as other vehicles due to their larger size. Further, loading a truck with cargo will further depress its fuel efficiency. Nearly all vehicles in the class get a combined mileage of under 20 mpg.

2017 Ford F-150 SuperCrew Cab 4x4, Pickup

Job Ready: Now



Stock # GP9214
Mileage 27102
Cab Type SuperCrew
Drivetrain 4x4
Rear Wheels SRW
Fuel Type Gasoline
Transmission 6-Speed Automatic Electronic
Color Black
Vehicle Trim XLT

MSRP \$35,810

Total Savings \$2,060

Price \$33,750

2019 Ford F-150 SuperCrew Cab 4x4, Pickup

Job Ready: Now



Stock # GR9232V
Mileage 2794
Cab Type SuperCrew
Drivetrain 4x4
Rear Wheels SRW
Fuel Type Gasoline
Transmission 10-Speed Automatic
Color Green
Vehicle Trim XLT

MSRP \$41,498

Total Savings \$4,378

Price \$37,120

2018 Ford F-150 SuperCrew Cab 4x4, Pickup

Job Ready: Now



Stock # GP9250
Mileage 21665
Cab Type SuperCrew
Drivetrain 4x4
Rear Wheels SRW
Fuel Type Gasoline
Transmission 10-Speed Automatic
Color Blue
Vehicle Trim XLT

MSRP \$37,842

Total Savings \$1,867

Price \$35,975

2014 Ford F-150 SuperCrew Cab 4x4, Pickup

Job Ready: Now



Stock # GC54681A
Mileage 65641
Cab Type SuperCrew
Drivetrain 4x4
Rear Wheels SRW
Fuel Type Gasoline
Transmission 6-Speed Automatic Electronic
Color Gray
Vehicle Trim Lariat

MSRP \$31,114

Total Savings \$1,639

Price \$29,475

2018 Ford F-150 SuperCrew Cab 4x4, Pickup

Job Ready: Now



Stock # GE42206A
Mileage 17560
Cab Type SuperCrew
Drivetrain 4x4
Rear Wheels SRW
Fuel Type Flex Fuel
Transmission 10-Speed Automatic
Vehicle Trim XL

MSRP \$37,324

Total Savings \$427

Price \$36,897

2015 Ram 1500 Crew Cab 4x4, Pickup

Job Ready: Now



Stock # GA63308A
Mileage 97543
Cab Type Crew
Drivetrain 4x4
Rear Wheels SRW
Fuel Type Gasoline
Transmission 8-Speed Automatic
Color Red
Vehicle Trim SLT

Price \$25,320

(3)

Sheet 4/4

2011 Ram 1500 Crew Cab, Pickup



| | |
|--------------|-------------------|
| Stock # | GC00516C |
| Mileage | 111081 |
| Cab Type | Crew |
| Fuel Type | Gasoline |
| Transmission | 5-Speed Automatic |
| Color | Gray |
| Vehicle Trim | SLT |

| | |
|----------------|----------|
| Job Ready: Now | |
| MSRP | \$16,691 |
| Total Savings | \$766 |
| Price | \$15,925 |

2017 Toyota Tacoma Double Cab 4x4, Pickup



| | |
|--------------|-------------------|
| Stock # | GYP3657 |
| Mileage | 54725 |
| Cab Type | Double |
| Drivetrain | 4x4 |
| Fuel Type | Gasoline |
| Transmission | 6-Speed Automatic |
| Color | Black |
| Vehicle Trim | TRD Offroad |

| | |
|----------------|----------|
| Job Ready: Now | |
| Price | \$33,475 |



SHEEHY
It's Easy!
SPRINGFIELD

Used Car Inventory in Springfield, VA



WE DELIVER! Let us bring it to you.
We're making it Easy by offering hassle-free home delivery.



(https://www.sheehyfordspringfield.com/what-is-sheehydirect.htm?utm_source=website&utm_medium=banner&utm_campaign=testdrive_at_home)

What's my car worth?

Appraise your vehicle in 3 steps!

Enter Year Make Model

powered by

4 Vehicles matching: Body Style: Cargo Van Body Style: CARGO VAN

Sort by



Page 1 of 1

4



2014 Ford Econoline 250 Commercial Cargo Van V8 16V MPFI SOHC Flexible Fuel

| | | | |
|----------------------------|-------------------------------------|-------------------|----------|
| Engine: | 4.6L V8 16V MPFI SOHC Flexible Fuel | KBB Retail Value | \$19,478 |
| Transmission: | 4-Speed Automatic | Savings | -\$1,978 |
| Mileage: | 67,692 miles | Sheehy Easy Price | \$17,500 |
| EPA-Est MPG ⁶ : | 13/16 | | |
| Exterior Color: | Oxford White | | |
| Interior Color: | Medium Flint | | |
| Stock #: | CKB2896A | | |
| VIN: | 1FTNE2EW9EDB03109 | | |



Comments Black Rear Step Bumper, Class I Trailer Towing Package, Commercial Cargo Van Package, Cruise Control, Power Door Locks, Power Group, Power Windows, Re...
[View More](#)



(<https://vinrcl.safercar.gov/vin/?vin=1FTNE2EW9EDB03109>)



PHOTOS COMING SOON



2019 Ford Transit Connect XL Cargo Van I4 16V GDI DOHC

| | | | |
|----------------------------|----------------------|-------------------|----------|
| Engine: | 2.0L I4 16V GDI DOHC | KBB Retail Value | \$21,821 |
| Transmission: | 8-Speed Automatic | Savings | -\$2,066 |
| Mileage: | 21,879 miles | Sheehy Easy Price | \$19,755 |
| EPA-Est MPG ⁶ : | 24/27 | | |
| Exterior Color: | Frozen White | | |
| Interior Color: | Ebony | | |
| Stock #: | CBA0318A | | |
| VIN: | NM0LS7E20K1385354 | | |



Comments CLEAN LOCAL TRADE IN - DEALER MAINTAINED, Honest, Transparent, UP-Front advertised LOWEST Price!!! All our Sheehy Ford of Gaithersburg Certified Pre-...
View More



(<https://vinrcl.safercar.gov/vin/?vin=NM0LS7E20K1385354>)



V RARE LONG WHEELBASE HIGH ROOF

2016 Ford Transit-350 148 WB High Roof Extended Cargo Van V6 24V MPFI DOHC

| | | | |
|-----------------|-----------------------|-------------------|----------|
| Engine: | 3.7L V6 24V MPFI DOHC | Sheehy Easy Price | \$26,895 |
| Transmission: | 6-Speed Automatic | | |
| Mileage: | 74,856 miles | | |
| Exterior Color: | Oxford White | | |
| Interior Color: | Pewter | | |
| Stock #: | CP904129 | | |
| VIN: | 1FTBW3XM0GKA80674 | | |



Comments *RARE* HIGH ROOF EXTENDED WHEEL BASE 148 WHEEL BASE CARGO VAN INTERIOR PANELING ALREADY DONE SOME DENTS DINGS AND SCRATCHES BUT RIDES AND DRIVES GREAT... View More



(<https://vinrcl.safercar.gov/vin/?vin=1FTBW3XM0GKA80674>)

2020 Ford Transit 350 Base CARGO VAN PFDI V6 (GAS)

| | | | |
|-----------------|--------------------|-------------------|----------|
| Engine: | 3.5L PFDI V6 (GAS) | Sheehy Easy Price | \$32,998 |
| Transmission: | 10-SPEED AUTOMATIC | | |
| Mileage: | 262 miles | | |
| Exterior Color: | Oxford White | | |
| Interior Color: | DARK PALAZZO GRAY | | |



COVID 19 has caused some inventory shortages. Be sure to contact our sellers to confirm availability!



2017 FORD TRANSIT CONNECT XL VAN, CARGO VAN

\$17,740 Make an Offer

61355 Miles, CLASS 1 (GVW 0 - 6000) In Laurel, MD 20707 - 21 Miles Away , Stock #: 05382R

5



13401 Baltimore Avenue, Laurel, MD 20707

(301) 419-2700

1-866-815-0023



POPULARITY STATS



Loading Data...



Loading Data...

DETAILS FROM SELLER

2017 Ford Transit Connect Van, XL LWB w/Rear Symmetrical Doors, XL, Mini-van, Cargo, TRANSIT CONNECT CARGO W/ RACKS & BINS! Clean CARFAX. Frozen White 2017 Ford Transit Connect XL FWD 6-Speed Automatic with Select-Shift Duratec 2.5L I4 ****BACKUP CAMERA****, ****GOOD BRAKES****, ****GOOD TIRES****, ****USB PORT****, ****PASSES STATE INSPECTION****, 4-Spoke Steering Wheel, Black Power Adjust Heated Mirrors w/Manual Fold, Cruise Control, Ford Telematics Powered by Telogis, In-Cluster Message Center, Order Code 100A.Odometer is 3838 miles below market average! 20/27 City/Highway MPG Awards: * 2017 KBB.com 10 Most Awarded Brands * 2017 KBB.com Brand Image Awards***Academy Ford, your local family owned Ford dealer where Honesty & Integrity have been our tradition for 50+ years. WHEN PURCHASING A PREVIOUSLY OWNED VEHICLE FROM ACADEMY, YOU WILL NOT ONLY GET A GREAT PRICE ON A GREAT VEHICLE YOU WILL GET Nitrofill in your tires and BG Engine Protection for Life. ***AcademyFord.com makes buying a vehicle as easy as possible. With our FREE payment quotes, Quick Credit Application, Award Winning Service and Parts Departments, and Body Shop. Academy Ford is your full-service dealer! Please contact our Internet Sales Department for more information on this vehicle or to schedule a TEST DRIVE. Reviews: * Can be configured in many different ways, including two available body lengths and plenty of cargo area options; Wagon version can be had with a third-row seat; less expensive and easier to maneuver than regular minivans. Source: Edmunds, RADIO: AM/FM W/SINGLE CD & REAR VIEW CAMERA, PEWTER VINYL FRONT BUCKET SEATS, TRANSMISSION: 6-SPEED SELECTSHIFT AUTOMATIC, Front Wheel Drive, Power Steering, ABS, 4-Wheel Disc Brakes, Brake Assist, Wheel Covers, Steel Wheels, Tires - Front Performance, Tires - Rear Performance, Conventional Spare Tire, Intermittent Wipers, Variable Speed Intermittent Wipers, Third Passenger Door, Fourth Passenger Door, Power Door Locks, AM/FM Stereo, Auxiliary Audio Input, Adjustable Steering Wheel, Keyless Entry, Power Door Locks, A/C, Vinyl Seats, Bucket Seats, Power Windows, Power Door Locks, Engine Immobilizer, Traction Control, Stability Control, Traction Control, Front Side Air Bag, Tire Pressure Monitor, Driver Air Bag, Passenger Air Bag, Front Head Air Bag, Passenger Air Bag Sensor

To offer you a better experience, this site uses profile cookies, even from third parties. By continuing to use this website you consent to the use of cookies. For more information or to select your preferences consult our [Privacy Policy](#)

> [Cookie Settings](#)

✓ OK

MESSAGE FROM ACADEMY FORD

Look no further than Academy Ford Sales for all your Commercial Truck Needs!

| | |
|---------------------|-----------------------------------|
| Condition: | Used |
| Year: | 2017 |
| Make: | FORD |
| Model: | TRANSIT CONNECT |
| Class: | CLASS 1 (GVW 0 - 6000) |
| Category: | Van, Cargo Van |
| Cab Type: | CREW CAB |
| Location: | Laurel, MD |
| Max Horse Power: | 169 |
| Max Torque: | 171 |
| Fuel Type: | Gasoline |
| Axles: | 4x2 |
| Rear Axles: | SRW |
| Wheelbase: | 121 |
| Brake Type: | Hydraulic |
| Stock Number: | 05382R |
| VIN: | NM0LS7E70H1331833 |
| Drivetrain: | FWD |
| Engine Manufacture: | Duratec |
| Engine Model: | Duratec 2.5L I4 169hp 171ft. lbs. |
| Engine Size: | 2.5L |
| Weight: | 5001-6000 |
| Front Tire Size: | 16.0 x 6.5 |
| Rear Tire Size: | 16.0 x 6.5 |
| Color: | Frozen White |
| Interior Color: | Pewter |
| Doors: | 4 |
| Mileage: | 61,355 |

PAYMENT CALCULATOR¹

PRICE *

\$17,740

DOWN PAYMENT *

ex. \$1200

APR *

ex. 6.99%

LOAN TERM IN MONTHS *

24

36

48

60

72

> Cookie Settings

✓ OK

To offer you a better experience, this site uses profile cookies, even from third parties. By continuing to use this website you consent to the use of cookies.
For more information or to select your preferences consult our [Privacy Policy](#)



DISCLAIMERS

* Rates and terms may vary and are subject to approval of applicant and guarantor credit, equipment and supplier. Any payment or rate does not include additional fees or advance payments (if applicable) and are for informational purposes only. Applicant credit profile including FICO is used for decisioning. Assets aged 10-15 years may require increased finance charges. Equal opportunity lender. Commercial financing provided or arranged by Currency Capital, LLC pursuant to California Finance Lender License #60DB056173. Consumer financing arranged by Express Tech-Financing, LLC pursuant to California Finance Lender License #60DBA54873 and state licenses listed at this [link](#).



© 2020 Trader Interactive | CommercialTruckTrader.com
All Rights Reserved.

To offer you a better experience, this site uses profile cookies, even from third parties. By continuing to use this website you consent to the use of cookies. For more information or to select your preferences consult our [Privacy Policy](#)

[Cookie Settings](#)

✓ OK

COVID 19 has caused some inventory shortages. Be sure to contact our sellers to confirm availability!



2017 CHEVROLET EXPRESS 3500 VAN, CARGO VAN

\$19,987 Make an Offer

85534 Miles, CLASS 3 (GVW 10001 - 14000) In Mount Airy, MD 21771 - 39 Miles Away , Stock #: 40853A



1-888-508-0931



POPULARITY STATS



Loading Data...



Loading Data...

DETAILS FROM SELLER

2017 Chevrolet Express 3500, 3D Extended Cargo Van, Summit White 2017 Chevrolet Express 3500 Work Van Cargo RWD 6-Speed Automatic HD with Electronic Overdrive Vortec 6.0L V8 SFI Flex Fuel ONE OWNER, CLEAN VEHICLE HISTORY...NO ACCIDENTS!, MARYLAND STATE INSPECTED!, **LOCAL TRADE**, Express 3500 Work Van Cargo, 3D Extended Cargo Van, Vortec 6.0L V8 SFI Flex Fuel, 6-Speed Automatic HD with Electronic Overdrive.

Awards:

* 2017 KBB.com 10 Most Awarded Brands, Work Van, Cargo, Stock Number: 40853A, VIN Number: 1GCZGHFG7H1316930

Condition: Used

Year: 2017

Make: CHEVROLET

Model: EXPRESS 3500

Class: Express 3500 Work Van Cargo, 3D Extended Cargo Van

Category: Van, Cargo Van

> [Cookie Settings](#)

✓ OK

Location: [Mount Airy, MD](#)

Max Horse Power: 342

Max Torque: 373

Fuel Type: [Flex Fuel](#)

Rear Axles: SRW

Wheelbase: 155

Brake Type: Hydraulic

Stock Number: 40853A

VIN: 1GCZGHFG7H1316930

Drivetrain: RWD

Engine Manufacture: Vortec

Engine Model: [Vortec 6.0L Flex Fuel V8 342hp 373ft. lbs.](#)

Engine Size: [6.0L](#)

Weight: 9001-10000

Front Tire Size: 16.0 x 6.5

Rear Tire Size: 16.0 x 6.5

Color: Summit White

Interior Color: Medium Pewter

Doors: 3

Mileage: 85,534

PAYMENT CALCULATOR¹

| PRICE* | DOWN PAYMENT* | APR* |
|----------|---------------|-----------|
| \$19,987 | ex. \$1200 | ex. 6.99% |

LOAN TERM IN MONTHS*

☐ 24 ☐ 36 ☒ 48 ☐ 60 ☐ 72

ESTIMATE

Payment Shown Here

¹Excludes tax, title, tags and other fees. For general informational purposes only.

CENTURY CHRYSLER DODGE JEEP RAM IN MOUNT AIRY, MD

402 Century Drive

Mount Airy, MD 21771 - 39 miles away [📍](#)

To offer you a better experience, this site uses profile cookies, even from third parties. By continuing to use this website you consent to the use of cookies. For more information or to select your preferences consult our [Privacy Policy](#)

[> Cookie Settings](#)

✓ OK

COVID 19 has caused some inventory shortages. Be sure to contact our sellers to confirm availability!

X

2013 CHEVROLET EXPRESS 1500 VAN, CARGO VAN

\$14,994 Make an Offer

126407 Miles, CLASS 2 (GVW 6001 - 10000) In Annapolis, MD 21401 - 31 Miles Away , Stock #: K2627Z



1-888-436-2480



POPULARITY STATS

Loading Data...

Loading Data...

DETAILS FROM SELLER

2013 Chevrolet Express Cargo Van, RWD 1500 135, Work Van, Full-size Cargo Van, 2013 Chevrolet Express 1500 Summit White Work Van Trailer Tow, Alloy Wheels, 1 Owner, All Power Options. Cargo Vortec 4.3L V6 MPI 4-Speed Automatic with Overdrive RWD CARFAX One-Owner. Clean CARFAX. Koons Used Cars is located at 2540 Riva Road, Annapolis, Maryland 21401. Only minutes from Baltimore, Glen Burnie, Pasadena, Crofton, Kent Island, Easton, and Washington DC. Final price excludes tax, tags, title, and dealer processing fee (\$500). In order to ensure your complete satisfaction, we ask that you call to confirm vehicle availability and pricing prior to arrival as they are subject to change., DIFFERENTIAL HEAVY-DUTY LOCKING REAR, SEATS FRONT BUCKET WITH CUSTOM CLOTH TRIM head restraints and inboard armrests Includes (BA3) console with swing-out storage bin., REAR AXLE 3.42 RATIO, AUDIO SYSTEM AM/FM STEREO with seek-and-scan digital clock and 2 front door speakers, GM BUSINESS CHOICE UPFIT COMMERCIAL CUSTOMER BIN Options will have an invoice note "Adrian Steel Upfit", SHIP THRU PRODUCED IN WENTZVILLE AND SHIPPED TO ADRIAN STEEL, BODY STANDARD (STD), PREFERRED EQUIPMENT GROUP includes Standard Equipment, ENGINE VORTEC 4.3L V6 MFI (195 hp [145.4 kW] @ 4600 rpm 260 lb-ft of torque [351.0 N-m] @ 2800 rpm) (STD), ALTERNATOR 145 AMPS, DOOR SWING-OUT PASSENGER-SIDE 60/40 SPLIT (STD), REAR VISION CAMERA display integrated into rearview mirror (Integrated into navigation screen when (UYS) AM/FM stereo with MP3 compatible CD/DVD player and navigation is ordered), SEATING ARRANGEMENT DRIVER AND FRONT PASSENGER HIGH-BACK BUCKETS with head restraints and vinyl or cloth trim (STD), PAINT SOLID, MIRROR INSIDE REARVIEW MANUAL DAY/NIGHT, SUMMIT WHITE, AIR CONDITIONING SINGLE-ZONE MANUAL (STD), TIRE SPARE P245/70R17 ALL-SEASON BLACKWALL (STD), MEDIUM PEWTER CUSTOM CLOTH SEAT TRIM, TRANSMISSION 4-SPEED AUTOMATIC ELECTRONICALLY CONTROLLED with overdrive tow/haul mode and internal transmission oil cooler (STD), CONSOLE ENGINE COVER WITH SWING-OUT STORAGE BIN, Rear Wheel Drive, Power Steering, ABS, 4-Wheel Disc Brakes, Conventional Spare Tire, Steel Wheels, Tires - Front All-Season, Tires - Rear All-Season, Tires - Front All-Season, Tires - Rear All-Season, Conventional Spare Tire, Intermittent Wipers, Bucket Seats, Bucket Seats, A/C, Tire Pressure Monitor, Tip Computer Engine Immobilizer, Power Outlet, Front Reading Lamps, Traction Control, Stability Control, Daytime Running Lights, Driver Air Bag, Passenger Air Bag, front Side Air Bag, front Head Air Bag, Tire Pressure Monitor

Condition: Used

Year: 2013

Make: [CHEVROLET](#)

Model: [EXPRESS 1500](#)

Class: [CLASS 2 \(GVW 6001 - 10000\)](#)

Category: [Van, Cargo Van](#)

Location: [Annapolis, MD](#)

Max Horse Power: 195

Max Torque: 260

Fuel Type: [Gasoline](#)

Axles: 4x2

Wheelbase: 135

Brake Type: Hydraulic

Stock Number: K2627Z

VIN: 1GCSGAFX3D1155219

Drivetrain: RWD

Engine Manufacture: Vortec

Engine Model: [Vortec 4.3L V6 195hp 260ft. lbs.](#)

Engine Size: [4.3L](#)

Weight: 7001-8000

Front Tire Size: 17.0 x 7.0

Rear Tire Size: 17.0 x 7.0

Color: Summit White

Interior Color: Medium Pewter

Doors: 3

Mileage: 126,407

PAYMENT CALCULATOR¹

PRICE*

\$14,994

DOWN PAYMENT*

ex. \$1200

APR*

ex. 6.99%

LOAN TERM IN MONTHS*

☐ 24

☐ 36

☒ 48

☐ 60

☐ 72

ESTIMATE

Payment Shown Here

¹ Excludes tax, title, tags and other fees. For general informational purposes only.
To offer you a better experience, this site uses profile cookies, even from third parties. By continuing to use this website you consent to the use of cookies.
For more information or to select your preferences consult our [Privacy Policy](#)

> [Cookie Settings](#)

✓ OK

KOONS FORD OF ANNAPOLIS IN ANNAPOLIS, MD

2540 Riva Road

Annapolis, MD 21401 - 31 miles away



2013 CHEVROLET EXPRESS 150...
Koons Ford of Annapolis



2016 CHEVROLET SILVERADO 15...
Koons Ford of Annapolis



2019 CHEVROLET SILVERADO 15...
Koons Ford of Annapolis

DISCLAIMERS

* Rates and terms may vary and are subject to approval of applicant and guarantor credit, equipment and supplier. Any payment or rate does not include additional fees or advance payments (if applicable) and are for informational purposes only. Applicant credit profile including FICO is used for decisioning. Assets aged 10-15 years may require increased finance charges. Equal opportunity lender. Commercial financing provided or arranged by Currency Capital, LLC pursuant to California Finance Lender License #60DB056173. Consumer financing arranged by Express Tech Financing, LLC pursuant to California Finance Lender License #60DBA54873 and state licenses listed at this [link](#).



© 2020 Trader Interactive | CommercialTruckTrader.com
All Rights Reserved.

To offer you a better experience, this site uses profile cookies, even from third parties. By continuing to use this website you consent to the use of cookies. For more information or to select your preferences consult our [Privacy Policy](#)

[Cookie Settings](#)

✓ OK